

Fell out as best as possible.

HAVE ED HINDSON CALL ME TO SET UP APPOINTMENT. Thanks James Mankant

HARNETT COUNTY HEALTH DEPARTMENT ENVIRONMENTAL HEALTH SECTION 307 CORNELIUS HARNETT BLVD. LILLINGTON, NC 27546 910-893-7547 PHONE 910-893-9371 FAX

APPLICATION FOR REPAIR

WILLIAM ROBERT STRICKLAND 910-897-8295 NAME PHONE # (HOME) PHONE # (WORK/CELL)

471-TURLINGTON RD, DUNN, N.C. ADDRESS MAILING ADDRESS IF DIFFERS

IF RENTING, LEASING, ETC., LIST PROPERTY OWNER NAME

SUBDIVISION NAME LOT # STATE RD NAME & # SIZE OF LOT OR TRACT 2.04 AC.

Type of dwelling [] Modular [] Mobile Home [] Stick built [] Other BRICK

Number of bedrooms 1 [] 2 [] 3 [X] 4 [] or more [] Basement Other

Garage [] Yes [X] No Dishwasher [] Yes [X] No Garbage Disposal [] Yes [X] No

Water Supply: [] Private Well [] Community System [X] County

Directions from Lillington to your site:

In order for Environmental Health to help you with your repair you will need to comply by completing the following:

- 1. A "surveyed and recorded map" and "deed to your property" (not your house) must be attached to this application along with a site plan showing (a) location of dwelling (b) location of driveway (c) location of any wells and other existing structures.
2. The outlet end of the tank and distribution box will need to be uncovered and property lines marked. After the tank is uncovered, property lines are marked and orange sign has been placed, you will need to call us at 910-893-7547 to let Environmental Health know that your site is ready for evaluation.
3. The system must be repaired within 30 days or the time set within receipt of a violation letter.

By signing below, I certify that all of the above information is correct to the best of my knowledge. False information will result in the denial of the permit. The permit is subject to revocation if the site plan, intended use, or ownership change.

Signature: [Handwritten Signature] Date: 5-9-08

HOMEOWNER INTERVIEW FORM 1

It is important that you answer the following questions for our inspectors. Please do not leave any blanks if possible and answer all questions to the best of your ability. Thank you.

Have you received a letter for a failing septic system from our office? [] YES [X] NO

Also, within the last 5 years have you completed an application for repair for this site? [] YES [X] NO

Installer of system _____
Septic Tank Pumper _____
Designer of System _____

- Number of people who live in house? 1 # adults _____ # children 1 # total _____
- What is your average estimated daily water usage? _____ gallons/month or day _____ county water
If HCPU please give the name that the water bill is listed in? _____
- If you have a garbage disposal, how often is used? [] daily [] weekly [] monthly
- When was the septic tank last pumped? 3-12-08 How often do you have it pumped? _____
- If you have a dishwasher, how often do you use it? [] daily [] every other day [] weekly
- If you have a washing machine, how often do you use it? [] daily [] every other day [] weekly [X] monthly
- Do you have a water softener or treatment system? [] YES [] NO Where does it drain? _____
- Do you use an "in tank" toilet bowl sanitizer? [X] YES [] NO (SOMETIME)
- Are you or any member in your family using long term prescription drug(s), antibiotics or chemotherapy?
[] YES [] NO If yes, please list _____
- Do you put household cleaning chemicals down the drain? [] YES [] NO If so, what kind? _____
- Have you put any chemicals (paints, thinners, etc.) down the drain? [] YES [] NO
If yes, what kind? _____
- Have you installed any water fixtures since your system has been installed? [] YES [] NO If yes, please list
any additions including any spas, whirlpools, sinks, lavatories, bath/showers, toilets. _____
- Do you have an underground lawn watering system? [] YES [X] NO
- Has any work been done to your structure since your initial move, such a roof, gutter drains, basement
foundation drains, landscaping, etc? [X] YES [] NO If yes, please list ROOF DAMAGED HURRICANE
FRAN 1996 -
- Are there any underground utilities on your lot? [] YES [] NO
Please check all that apply [] Power [] Phone [] Cable [] Gas [] Water
- Describe what is happening when you have problems with your septic system and when was it first
noticed. SEPTIC TANK DRAIN LINE DAMAGED BY PROPANE GAS
TRUCK - TRUCK MIRED DOWN ON LINE CAUSING IT TO BACK UP.
- Do you notice the problem as being patterned or linked to a specific event (i.e., wash clothes, heavy rains,
household guests)? [X] YES [] NO If yes, please list LISTED ABOVE

HARNETT COUNTY, NORTH CAROLINA GIS/LAND RECORDS

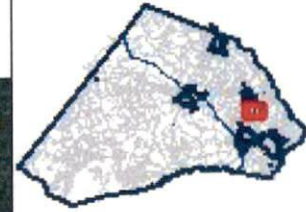

- Boundary(City & County)
- cfriv
- roads
- Centerline
- Parcels
- Major Roads
- Color orthos

Harnett County GIS
 305 W Cornelius Harnett Blvd, Suite 100
 Lillington, NC 27546
 Phone: 910-893-7523 WWW.HARNETT.ORG

Any use of this map shall be at the sole risk of the user of this map. Although, all effort has been taken to insure accuracy in the data presented, Harnett County makes no warranty, expressed or implied, as to the accuracy of this information represented herein. Any user of this product shall hold harmless Harnett County, its elected officials, employees and agents from and against any claim, damage, loss, action, cause of action, or liability arising from the use of this GIS product.



4-5-1800-28-5L Alcorn Road
 28-90 5CL from 1st cut at 36"

1-L 710 T-0-4-5L
 4-12 50-clay out at 6"

2-3 L 710 T-0-4-5L
 0-4 5L
 4-12 50-clay out at 6"



- Map Layers**
- County Boundary
 - City Limits
 - Rivers
 - Major Roads
 - Water Pipes
 - E911 Streets
 - Subdivisions
 - Parcels
 - Fire Zones
 - Rescue Zones
 - Schools
 - Census
 - Mobile Homes
 - Zoning
 - Voting
 - Commissioners Dist
 - Townships
- Lot Dimensions
 Lot Numbers
 () Calculated Dimensions
 Acres
 PIN
 Row Dimensions
 Street Names

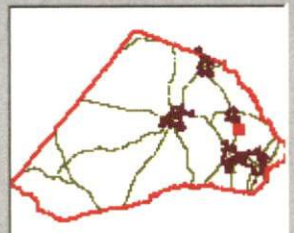
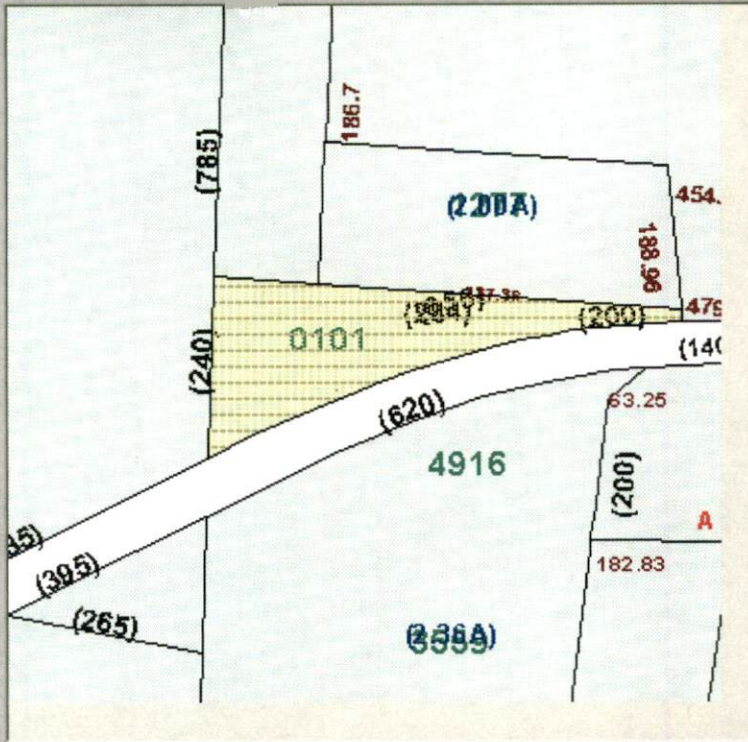

Select a Parcel from the list above

Parcel Information

Owner Info:
 STRICKLAND WILLIAM ROBE

471 TURLINGTON ROAD

City DUNN
 State NC Zip 28334

PIN 1509-32-0101.000
 Tax ID 071509 0026

Deed Book - Page
 Legal Descriptions
 2.04 PAUL JOHNSON

Parcel Address
 1723 NC SR

Building	\$52,600.00
other	\$1,000.00
Land	\$15,200.00
Assessed	\$68,800.00
Square Ft	1546
Year Built	1957
# of Cards	1

Find Parcels
 Clear Selection

5/5/2008

X: 2,102,601.8373

Y: 592,302.3684

Show MapTips

8:41 AM

2x120
E 2 Flow
28"-16"

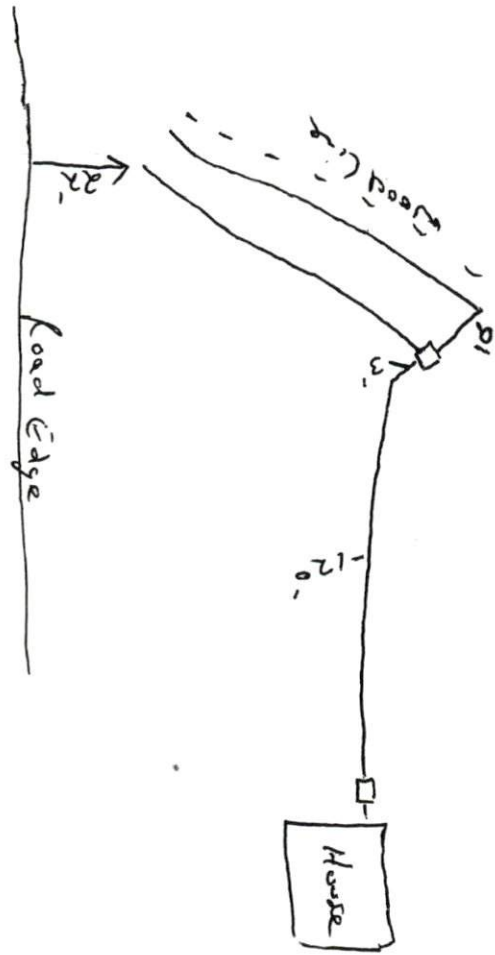

Peterson

Owner Information

NAME	STRICKLAND WILLIAM ROBERT
ADDR1	
ADDR2	471 TURLINGTON ROAD
ADDR3	
CITY	DUNN
STATE	NC
ZIP	283340000

Parcel Information

PIN	1509-32-0101.000
PARCEL ID	071509 0026
REID	32484
SITUS ADDRESS	1723 NC SR X
LEGAL 1	2.04 PAUL JOHNSON
LEGAL 2	
ASSESSED ACRE	2.04
CALCULATED ACRES	
DEED BOOK	
DEED PAGE	
DEED DATE	0

Structure Data

PROPERTY CARD	CLICK HERE 071509 0026
HEATED SQ FT	1546
ASSESSED VALUE	68800
SALES PRICE	0
GET SOIL TYPE	CLICK HERE
ZONING	CLICK HERE 071509 0026