

HARNETT COUNTY HEALTH DEPARTMENT  
ENVIRONMENTAL HEALTH SECTION  
307 W. CORNELIUS HARNETT BLVD.  
LILLINGTON, NC 27546  
910-893-7547 PHONE  
910-893-9371 FAX

no layout

1950 orig. dwelling

DB-1574  
pg-734

Application for Repair

NAME Patricia Lane Spence EMAIL ADDRESS: giantslayer@mail.harrington.com  
PHONE NUMBER (919) 274-4651  
PHYSICAL ADDRESS 3546 US 401 N., Lillington, NC 27546  
MAILING ADDRESS (IF DIFFERENT THAN PHYSICAL) 3129 US 401 N. Lillington, NC 27546  
IF RENTING, LEASING, ETC., LIST PROPERTY OWNER NAME E. Whitson Arnold

SUBDIVISION NAME \_\_\_\_\_ LOT #/TRACT # 401 North STATE RD/HWY \_\_\_\_\_ SIZE OF LOT/TRACT lot across

Type of Dwelling:  Modular  Mobile Home  Stick built  Other Brick homes

Number of bedrooms 3  Basement

Garage: Yes  No  Dishwasher: Yes  No  Garbage Disposal: Yes  No

Water Supply:  Private Well  Community System  County

Directions from Lillington to your site: 2 1/2 miles South of Environmental Health office on right of 401 N. Lillington

- In order for Environmental Health to help you with your repair, you will need to comply by completing the following:**
1. A "surveyed and recorded map" and "deed to your property" must be attached to this application. Please inform us of any wells on the property by showing on your survey map.
  2. The outlet end of the tank and the distribution box will need to be uncovered and property lines flagged. After the tank is uncovered, property lines flagged, underground utilities marked, and the orange sign has been placed, you will need to call us at 910-893-7547 to confirm that your site is ready for evaluation.

Your system must be repaired within 30 days of issuance of the Improvement Permit or the time set within receipt of a violation letter. (Whichever is applicable.)

By signing below, I certify that all of the above information is correct to the best of my knowledge. False information will result in the denial of the permit. The permit is subject to revocation if the site plan, intended use, or ownership changes.

Signature Patricia Lane Spence Date 6-25-14

# HOMEOWNER INTERVIEW FORM

It is important that you answer the following questions for our inspectors. Please do not leave any blanks if possible, and answer all questions to the best of your ability. Thank You.

Have you received a violation letter for a failing system from our office?  YES  NO  
Also, within the last 5 years have you completed an application for repair for this site?  YES  NO

Year home was built (or year of septic tank installation) \_\_\_\_\_  
Installer of system \_\_\_\_\_  
Septic Tank Pumper \_\_\_\_\_  
Designer of System \_\_\_\_\_

1. Number of people who live in house? 2 # adults 1 # children 3 # total
2. What is your average estimated daily water usage? \_\_\_\_\_ gallons/month or day \_\_\_\_\_ county  
water. If HCPU please give the name the bill is listed in Al Spence
3. If you have a garbage disposal, how often is it used?  daily  weekly  monthly
4. When was the septic tank last pumped? last year How often do you have it pumped? \_\_\_\_\_
5. If you have a dishwasher, how often do you use it?  daily  every other day  weekly
6. If you have a washing machine, how often do you use it?  daily  every other day  weekly  monthly
7. Do you have a water softener or treatment system?  YES  NO Where does it drain?  
\_\_\_\_\_
8. Do you use an "in tank" toilet bowl sanitizer?  YES  NO
9. Are you or any member in your household using long term prescription drugs, antibiotics or chemotherapy?  YES  NO If yes please list \_\_\_\_\_
10. Do you put household cleaning chemicals down the drain?  YES  NO If so, what kind?  
\_\_\_\_\_
11. Have you put any chemicals (paints, thinners, etc.) down the drain?  YES  NO
12. Have you installed any water fixtures since your system has been installed?  YES  NO If yes, please list any additions including any spas, whirlpool, sinks, lavatories, bath/showers, toilets  
drinking + purifying water system under sink
13. Do you have an underground lawn watering system?  YES  NO
14. Has any work been done to your structure since the initial move into your home such as, a roof, gutter, drains, basement foundation drains, landscaping, etc? If yes, please list roof - landscaping
15. Are there any underground utilities on your lot? Please check all that apply:  
 Power  Phone  Cable  Gas  Water
16. Describe what is happening when you are having problems with your septic system, and when was this first noticed?  
water running off
17. Do you notice the problem as being patterned or linked to a specific event (i.e., wash clothes, heavy rains, and household guests?)  YES  NO If Yes, please list not sure



**HARNETT COUNTY, NORTH CAROLINA**

**GIS/LAND RECORDS**



- AddressPoints
- Road Centerlines
- MajorRoads
- Rivers
- Parcels
- County\_Boundary
- CityLimits
- Harnett\_2013.sid
  - Red: Band\_1
  - Green: Band\_2
  - Blue: Band\_3

Harnett County GIS  
305 W Cornelius Harnett Blvd, Suite 100  
Lillington NC 27546  
Phone: 910-893-7523    [www.harnett.org](http://www.harnett.org)

Any use of this map shall be at the sole risk of the user of this map. Although, all effort has been taken to insure accuracy in the data presented, Harnett County makes no warranty, expressed or implied, as to the accuracy of this information represented herein. Any user of this product shall hold harmless Harnett County, its elected officials, employees and agents from and against any claim, damage, loss, action, cause of action, or liability arising from the use of this GIS product.



1  
0-12  
LS  
12-24  
ABK/K  
F. S P  
J/MS. 2

2  
0-24 G/LS VFR NSAP  
24-42 SBL/C Fr SSP  
.4

3  
0-14  
G/LS VFR NSAP  
14-30  
SBL/C Fr SSP  
Jot Rock  
.4

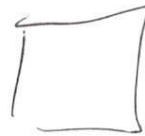

1)





M.P. OF  
**THE YOUNG FARM**  
 LOCATED 3 MI. FROM LILLINGTON, N. C.  
 SURVEYED IN PART AND SUBDIVIDED  
 OCTOBER 1936 1 INCH 8 CHAINS  
 SURVEY AND PLAN BY  
*W. J. ...* Surveyor.  
 BENSON, N. C.

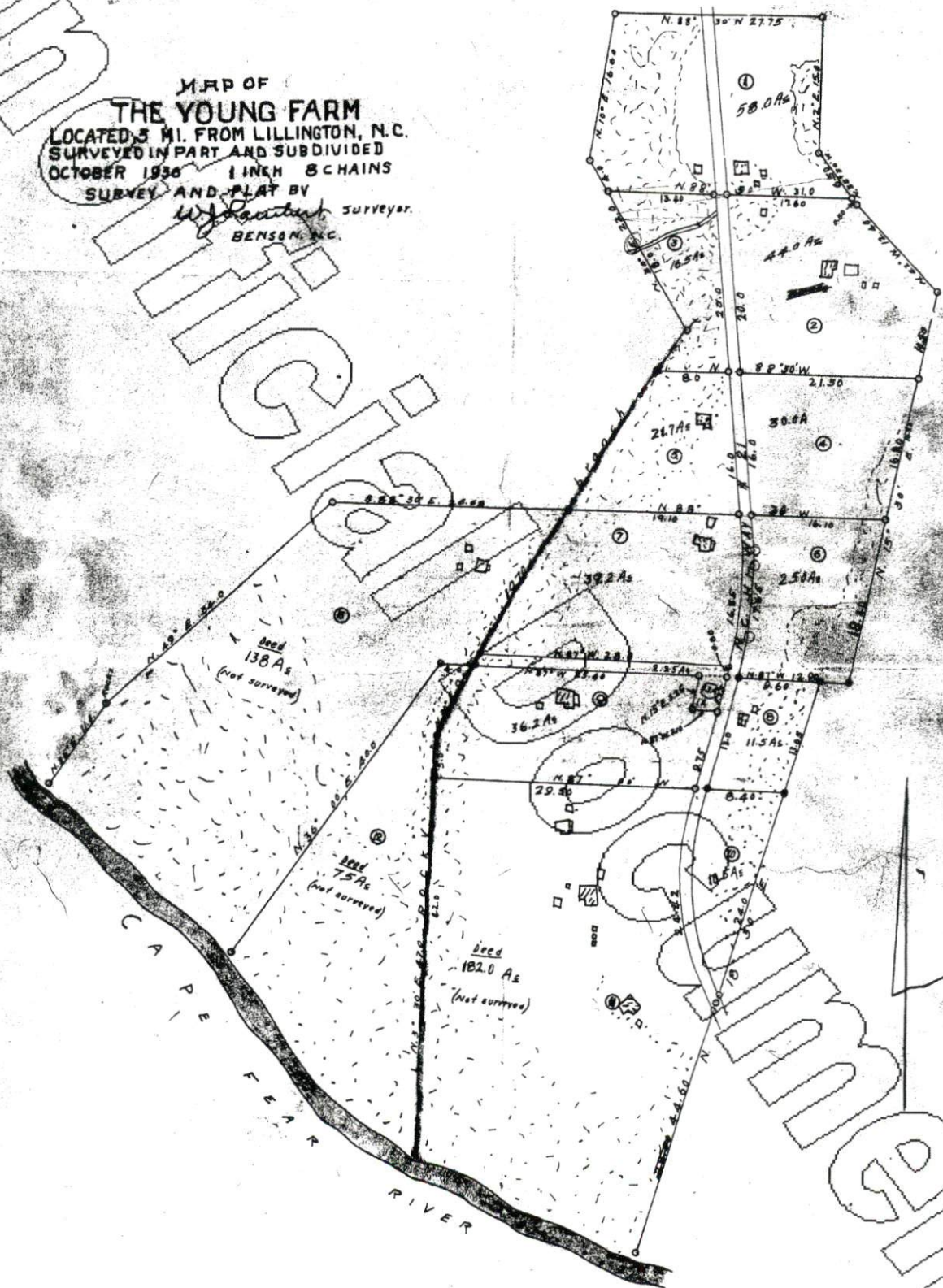

Foot



9x20

18-20

1/2 inch



13

17