

HARNETT COUNTY HEALTH DEPARTMENT  
ENVIRONMENTAL HEALTH SECTION  
APPLICATION FOR IMPROVEMENT PERMIT

DATE 10-3-92

NAME FRANKLIN P. HAMMOND TELEPHONE NO. 893-7385

ADDRESS (current) 1206 S. MAIN ST. L. HUNTS

PROPERTY OWNER SAME

SUBDIVISION NAME NONE LOT NO. N/A

PROPERTY ADDRESS Rt 2, L.H. Hunts STATE ROAD NO. 1131

DO YOU HAVE A LEGAL DEED TO THIS PROPERTY? YES  NO

IF NO EXPLAIN \_\_\_\_\_

DIRECTIONS TAKE N.C. Hwy 27 5 m. 6 West From L. Hunts  
TURN LEFT ON S.R. 1131 (Pulley Rd) - Cross bridge  
Site is approx 1 m. 6 on Right.

SIZE OF LOT OR TRACT 2.50

- 1. Type of dwelling SFR Basement with plumbing NO
  - 2. Number of Bedrooms 3 Garage NO
  - 3. Dishwasher Y
  - 4. Garbage Disposal NO
- #6750 10/7/92  
ME

WATER SUPPLY - PRIVATE WELL  COMMUNITY SYSTEM \_\_\_\_\_ COUNTY \_\_\_\_\_

A plot plan must be attached to this application showing: 1) Setting of dwelling, 2) Desired placement of septic tank system and 3) well placement.

Place stakes at the exact location of dwelling and at each corner of lot.

An on site inspection must be made, which consists of a soil evaluation.

A zoning permit must be obtained from the Planning Department before an improvement permit can be issued by this department.

This certifies that all the above information is correct to the best of my knowledge and any false information will result in the denial of permit. Once the permit is issued, the permit is good for a period of 5 years. The permit is subject to revocation if site plans or the intended use change.

Signature Franklin P. Hammond

\*\*\*\*\*

SITE EVALUATION FORM

SPECIFY: S (suitable) P (provisionally) U (unsuitable)

FACTORS	AREA 1	AREA 2	AREA 3	AREA 4
TOPOGRAPHY	S			
SOIL TEXTURE	PS			
SOIL STRUCTURE	PS			
SOIL DEPTH	S			
RESTRICT HORIZON	S			
SOIL WETNESS	PS			
OTHER				
SOIL GROUP	III			
SITE CLASSIFICATION	PS		- -	
LOT SIZE [ 2.5 ac ]			LR .40	

LIST RECOMMENDATIONS, REMARKS, AND ALTERNATIVES: \_\_\_\_\_

\_\_\_\_\_

\_\_\_\_\_

DATE OF EVALUATION: 10/7/92 BY: M. Ecker

1/90 \*\*\*\*\*

DRAW AREAS BELOW;

See map

F.D. Hamilton  
 D.B. 791, P. 581  
 M.B. 4, P. 165

2.501 Total Ac.  
 -0.223 R/W Ac.  
 2.278 Net Ac.

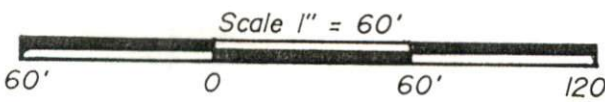
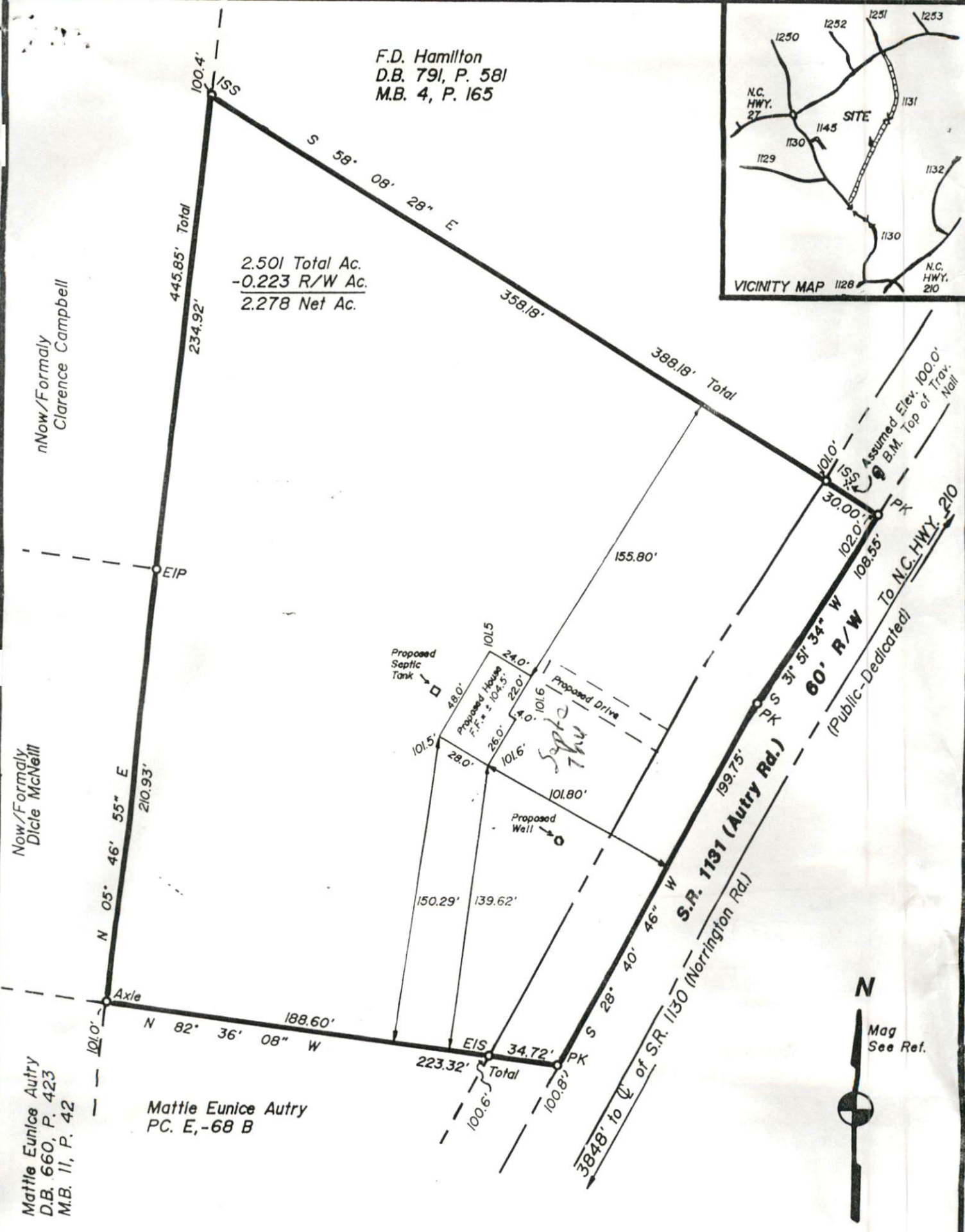
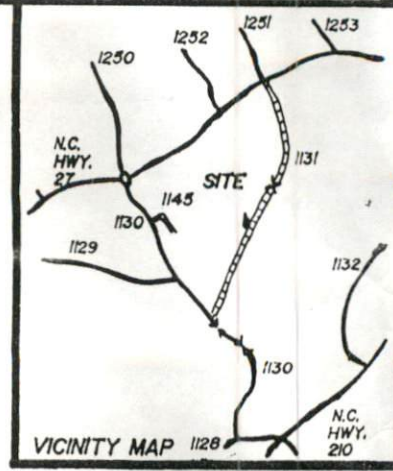

Surveyed & Mapped For

**F.D. HAMILTON**

I, Thomas Lester Stancil, certify that this plat was drawn under my supervision from ( an actual survey made under my supervision ) ( deed description recorded in D.B. , P. that the ratio of precision as calculated by latitudes and

Upper Little River Twp., Harnett Co., N.C.  
 Scale 1" = 60'  
 September 24, 1992

4 LF

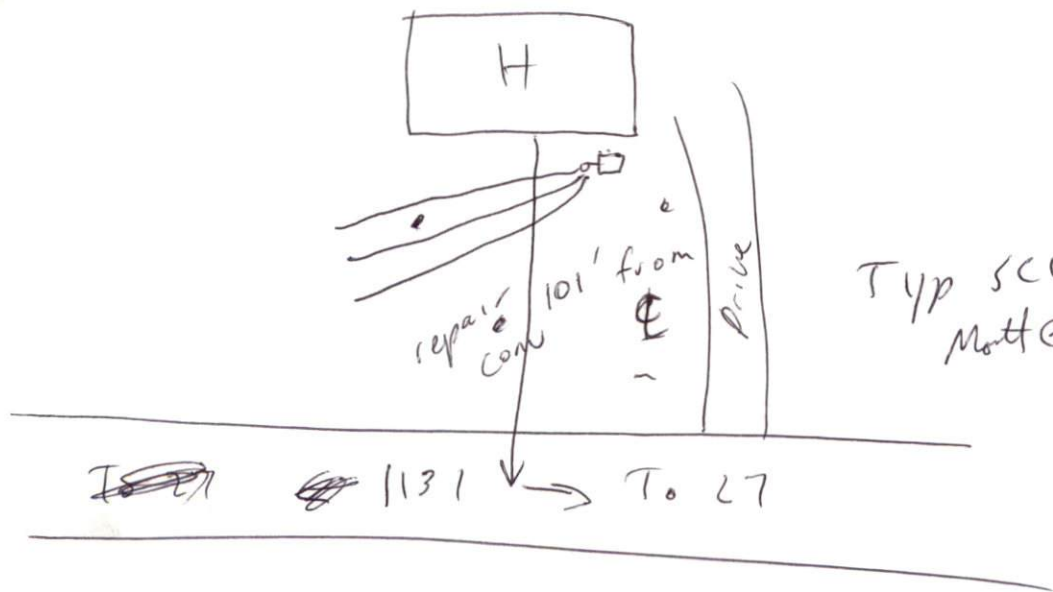

Typ 5CL to 36" +  
Matth@37"