

HARNETT COUNTY HEALTH DEPARTMENT...  
ENVIRONMENTAL HEALTH SECTION  
307 CORNELIUS HARNETT BLVD.  
LILLINGTON, N.C. 27546  
910-893-7547 phone  
910-893-9371 fax

APPLICATION FOR REPAIR

NAME Johnny B. Spence Jr. 919-552-2448 PHONE # (home) PHONE # (work)  
8769 Hwy 401 N. Fugway VAIRINA N.C. MAILING ADDRESS IF DIFFERS  
ADDRESS 1078 Spence Mill Rd. 1078 Spence Mill Rd. Fugway VAIRINA N.C. 27526

IF RENTING, LEASING ETC., LIST PROPERTY OWNER NAME

SUBDIVISION NAME LOT # STATE ROAD NAME AND # SIZE OF LOT OR TRACT  
.69 AC

Type of dwelling  Modular  Mobile Home  Stick Built  Other \_\_\_\_\_  
Number of bedrooms  1  2  3  4  or more - Basement with plumbing  Yes  No  
Garage  Yes  No - Dishwasher  Yes  No - Garbage Disposal  Yes  No  
Water Supply:  Private Well  Community System  County

Directions from Lillington to your site:  
North on Hwy 401 to Chalybeate Springs. Brick house on  
Left (west) side of Road At Address 8769 Hwy 401 N.  
Third house from Chalybeate Rd. intersection going North.

In order for Environment Health to help you with your repair you will need to comply by doing the following:

1. A surveyed and recorded map and deed to your property must be attached to this application along with a site plan showing (a) location of dwelling (b) location of driveway (c) location of any wells and other existing structures.
2. The outlet end of the tank and distribution box will need to be uncovered and property lines marked. After the tank is uncovered, property lines are marked and orange sign has been placed, you will need to call us at 893-7547 or 893-7548 to let us know that it is ready.
3. The system must be repaired within 30 days or the set time within receipt of a violation letter.

This certifies that all of the above information is correct to the best of my knowledge. False information will result in the denial of the permit. The permit is subject to revocation if the site plan, intended use, or ownership change.

Signature Johnny B. Spence Jr. Date 1-30-02

# HOMEOWNER INTERVIEW FORM

It is important that you answer the following questions for our inspectors. Please do not leave any blanks if possible and answer all questions to the best of your ability. Thank you.

Installer of system Bryant Grading  
Septic Tank Pumper \_\_\_\_\_  
Designer of System \_\_\_\_\_

1. Number of people who live in house? 3 How many adults 3 How many children \_\_\_\_\_
2. What is your average estimated daily water usage? ? gallons County
3. If you have a garbage disposal, how often do you use it? None
4. When was the septic tank last pumped? Many years ago How often do you have it pumped? Do Not
5. If you have a dishwasher, how often do you use it? No
6. Do you have a washing machine? yes How often do you use it? 2-3 times per week
7. Do you have a water softener or treatment system?  Yes  No Where does it drain? \_\_\_\_\_
8. Do you use an "in tank" toilet bowl sanitizer?  Yes  No
9. Are you or any family member using long term prescription drug(s), antibiotics or chemotherapy?  Yes  No  
If yes, please list Tenant house - depending on tenant
10. Do you put household cleaning chemical down the drain?  Yes  No If so, what kind? Do use Rynobic Root Killer
11. Have you put any chemicals (paints, thinners, etc.) down the drain?  Yes  No If yes, what kind? \_\_\_\_\_
12. Have you installed any water fixtures since your system has been installed?  Yes  No  
If yes, please list any additions including any spas, whirlpools, sinks, lavatories, bath/showers, toilets.  
Bath Added in 1960's with a shower. House built in 1937.
13. Do you have an underground lawn watering system?  Yes  No
14. Has any work been done to your structure since your initial move, such as roof, gutter drains, basement foundation drains, landscaping, etc.?  Yes  No If yes, please list \_\_\_\_\_
15. Are there any underground utilities on your lot?  Yes  No  
Please check which type:  Power  Phone  Cable  Gas  Water
16. Describe what is happening when you have problems with your septic system and when it was first noticed. Roots get into line or one of the terricotta pipes gets broken + stops up the line.
17. Do you notice the problem as being patterned or linked to a specific event (i.e., wash clothes, heavy rains, household guest)?  Yes  No If yes, please list \_\_\_\_\_

5+805  
Sears Property

Shared Drive way

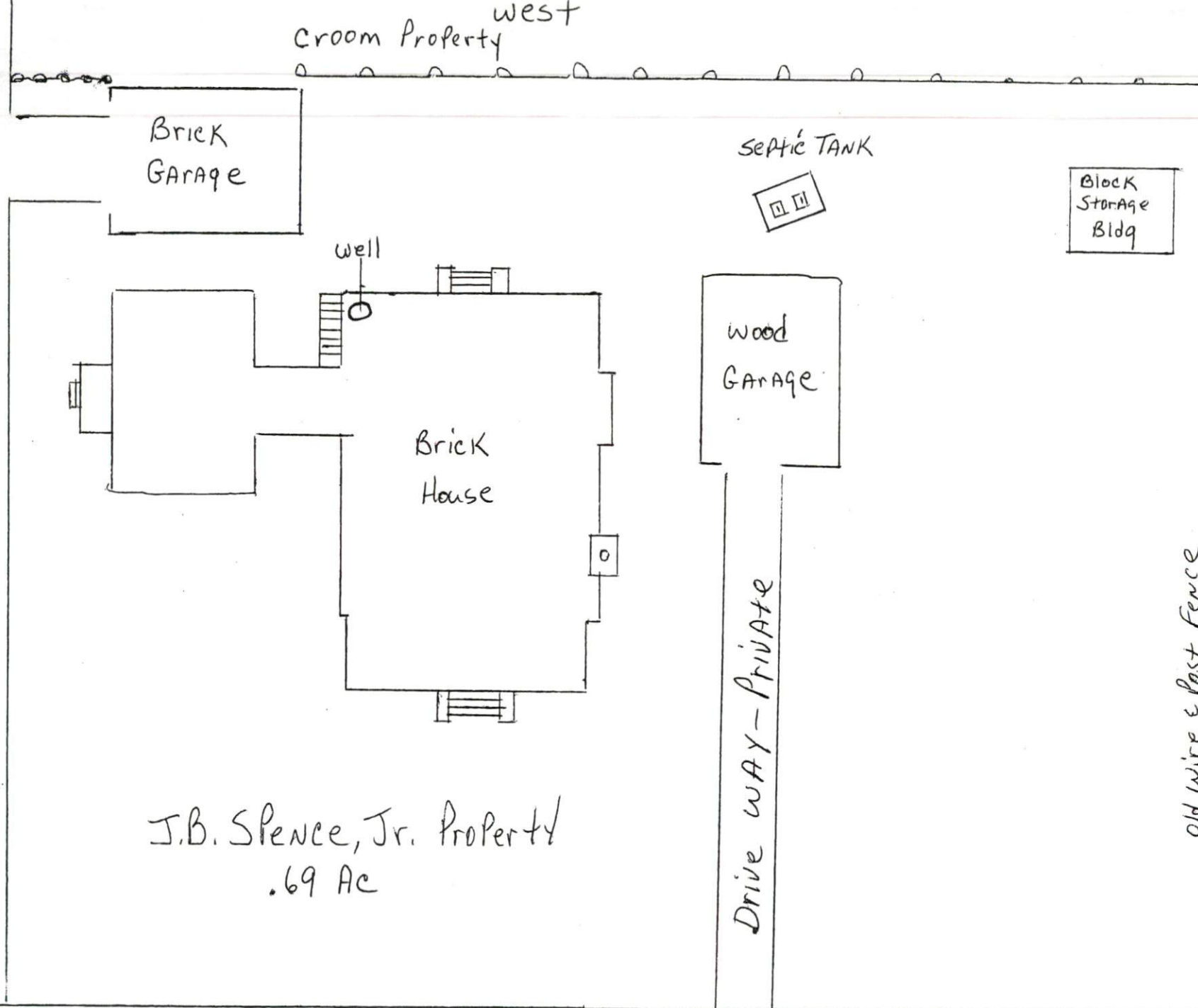

J.B. Spence, Jr. Property  
.69 Ac

Highway 401

Drive way - Private

old wire & post fence  
SEARS Property 5+702

Map of Town of Chalyscut Springs

17 1/2 acres

27 1/2 ft



Chalyscut Street 90 ft  
 Scatter Street 90 ft  
 Bitts Street 90 ft  
 Brown Street 90 ft  
 Chalyscut Street 70 ft  
 Calcic Street 60 ft

17 1/2 acres  
 27 1/2 ft

17 1/2 acres

18/11/47  
222/27  
4/7/70

