

H/ ETT COUNTY HEALTH DEPARTMENT
ENVIRONMENTAL HEALTH SECTION
307 CORNELIUS HARNETT BLVD.
LILLINGTON, N.C. 27546
910-893-7547 phone
910-893-9371 fax

mail to daughter

APPLICATION FOR REPAIR

Lillian Parker 421 Anne Partillo 910-893-8440

NAME PHONE # (home) PHONE # (work)

P.O. Box 4210 Beies Creek NC 27506

ADDRESS MAILING ADDRESS IF DIFFERS

Lillian Parker

IF RENTING, LEASING ETC., LIST PROPERTY OWNER NAME

8890 US 421 south 2.02 acres

SUBDIVISION NAME LOT # STATE ROAD NAME AND # SIZE OF LOT OR TRACT

Type of dwelling Modular Mobile Home Stick Built Other

Number of bedrooms 1 2 3 4 or more - Basement with plumbing Yes No

Garage Yes No - Dishwasher Yes No - Garbage Disposal Yes No

Water Supply: Private Well Community System County

Directions from Lillington to your site: 421 south approximately 8 miles 1st yellow house on right after intersection with Crawford rd. SR2006

In order for Environment Health to help you with your repair you will need to comply by doing the following:

1. A surveyed and recorded map and deed to your property must be attached to this application along with a site plan showing (a) location of dwelling (b) location of driveway (c) location of any wells and other existing structures.
2. The outlet end of the tank and distribution box will need to be uncovered and property lines marked. After the tank is uncovered, property lines are marked and orange sign has been placed, you will need to call us at 893-7547 or 893-7548 to let us know that it is ready.
3. The system must be repaired within 30 days or the set time within receipt of a violation letter.

This certifies that all of the above information is correct to the best of my knowledge. False information will result in the denial of the permit. The permit is subject to revocation if the site plan, intended use, or ownership change.

Anne Partillo

Signature

7-28-03

Date

HOMEOWNER INTERVIEW FORM

It is important that you answer the following questions for our inspectors. Please do not leave any blanks if possible and answer all questions to the best of your ability. Thank you.

Have you received a letter for a failing septic system from our office? [] YES NO

Also, within the last 5 years have you completed an application for repair for this site? [] YES NO

Installer of system _____
Septic Tank Pumper _____
Designer of System _____

- 1. Number of people who live in house? 4 # adults 3 # children 7 # total
- 2. What is your average estimated daily water usage? _____ gallons/month or day _____ county water
If HCPU please give the name that the water bill is listed in? Hugh Parker
- 3. If you have a garbage disposal, how often is used? [] daily [] weekly [] monthly
- 4. When was the septic tank last pumped? 3 mo How often do you have it pumped? _____
- 5. If you have a dishwasher, how often do you use it? [] daily [] every other day [] weekly
- 6. If you have a washing machine, how often do you use it? [] daily every other day [] weekly [] monthly
- 7. Do you have a water softener or treatment system? [] YES NO Where does it drain? _____
- 8. Do you use an "in tank" toilet bowl sanitizer? [] YES [] NO
- 9. Are you or any member in your family using long term prescription drug(s), antibiotics or chemotherapy?
[] YES NO If yes, please list _____
- 10. Do you put household cleaning chemicals down the drain? [] YES [] NO If so, what kind? _____
- 11. Have you put any chemicals (paints, thinners, etc.) down the drain? [] YES NO
If yes, what kind? _____
- 12. Have you installed any water fixtures since your system has been installed? [] YES NO If yes, please list
any additions including any spas, whirlpools, sinks, lavatories, bath/showers, toilets. _____
- 13. Do you have an underground lawn watering system? [] YES NO
- 14. Has any work been done to your structure since your initial move, such a roof, gutter drains, basement
foundation drains, landscaping, etc? [] YES NO If yes, please list _____
- 15. Are there any underground utilities on your lot? YES [] NO
Please check all that apply Power Phone Cable Gas Water
- 16. Describe what is happening when you have problems with your septic system and when was it first
noticed. water standing, odor around septic tank - 6 months
- 17. Do you notice the problem as being patterned or linked to a specific event (i.e., wash clothes, heavy rains,
household guests)? YES [] NO If yes, please list heavy rains

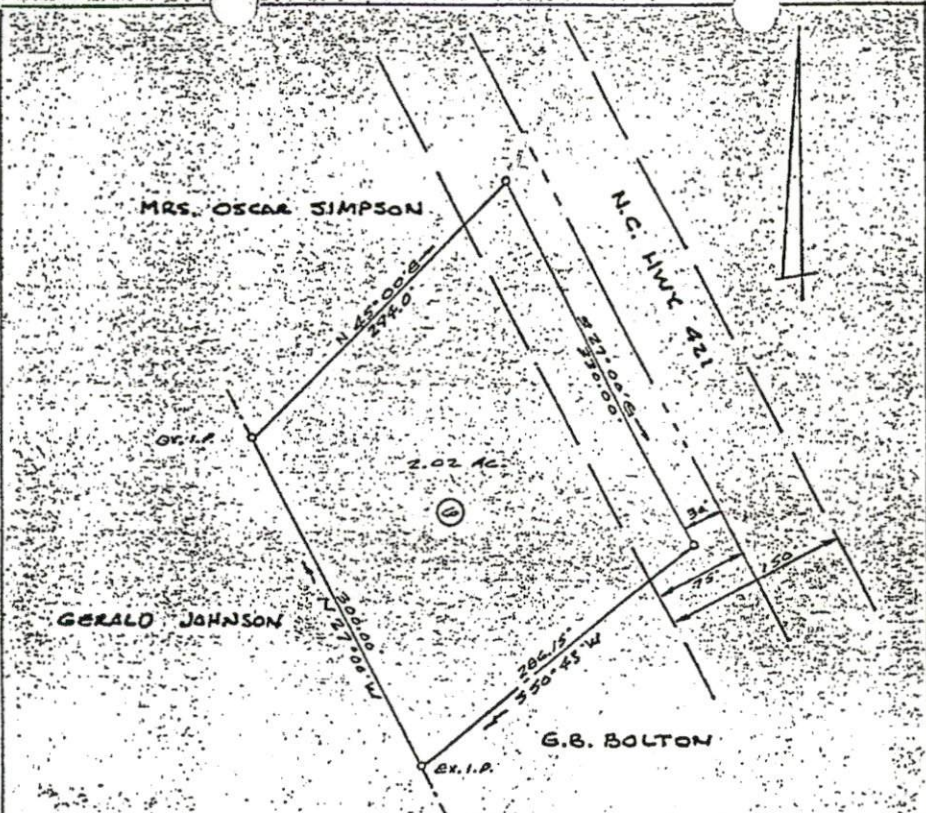

Mickey R. Bennett CERTIFY THAT THIS MAP WAS DRAWN (FROM AN ACTUAL SURVEY BY ME) (UNDER THE SUPERVISION) DEED DESCRIPTION RECORDED IN BOOK 286 PAGE 518 BOOK 338 PAGE 168 (OTHER) THAT THE ERROR OF CLOSURE AS CALCULATED BY LATITUDES AND DEPARTURES IS: 0.00; THAT THE BOUNDARIES NOT SURVEYED ARE SHOWN AS BROKEN LINES PLOTTED FROM INFORMATION FOUND IN BOOK _____ PAGE _____ THAT THIS MAP WAS PREPARED IN ACCORDANCE WITH GS 47-30 AS AMENDED.

WITNES MY HAND AND SEAL THIS 15TH DAY OF June A.D. 1980

Mickey R. Bennett



STATE OF NORTH CAROLINA

I, Rebecca McInnis, Notary Public, do hereby certify that Mickey R. Bennett personally appeared before me this day and acknowledged the due execution of the foregoing instrument. Witness my hand and official seal this 15TH day of June, 1980.
Rebecca McInnis, Notary Public.
 My commission expires Nov 12, 1983.



DIVISION OF THE
M. L. WOOD ESTATE
GROVE TOWNSHIP
HARNETT COUNTY N. C.
SCALE 1" = 100' JUNE 1980



ASSOCIATED MAPPING, INC.
 LILLINGTON, N.C.



7100496

FILED
BOOK 710 PAGE 496-499
SEP 22 2 34 PM '80

NORTH CAROLINA,
HARNETT COUNTY.

LURA J. HILTON
REGISTER OF DEEDS
HARNETT COUNTY, N.C.

DEED

THIS DEED, Made and entered into this 1st day of August, 1980,
by and between MACK L. WOOD and wife, ELLIE R. WOOD; BILLIE W.
SAWYER and husband, H. A. SAWYER; WEECE W. DUFFY and husband, LEROY
DUFFY; JANICE W. McLEOD and husband, T. H. McLEOD; and HAROLD G.
WOOD and wife, DORIS B. WOOD, parties of the first part, and
LILLIAN W. PARKER, party of the second part;

WITNESSETH:

THAT WHEREAS, Mack L. Wood died testate and devised all of
his real estate to Lura J. Wood by a Will which appears of
record in the office of the Clerk of Superior Court of Harnett
County in File No. 77 E 25; and

WHEREAS, Lura J. Wood died intestate and left surviving as
her sole heirs at law six children, to wit, Mack L. Wood, Billie
W. Sawyer, Weece W. Duffy, Janice W. McLeod, Harold G. Wood, and
Lillian W. Parker; and

WHEREAS, the parties hereto have agreed upon a division of
the lands of Lura J. Wood.

NOW, THEREFORE, in consideration of the premises and the
further consideration of the sum of TEN DOLLARS to each the
other in hand paid, the receipt of which is hereby acknowledged,
the parties of the first part have bargained and sold and by
these presents do hereby give, grant, bargain, sell and convey
unto the party of the second part, her heirs and assigns, that
certain tract or parcel of land situate and being in Grove
Township, Harnett County, North Carolina, and more particularly
described as follows:

BEGINNING at an existing iron pipe, corner between the lands
of Gerald Johnson and E. B. Bolton, and runs thence with
the line of Gerald Johnson, North 27 degrees 00 minutes
West 300 feet to an existing iron pipe, corner with Oscar
Simpson; thence with the line of Oscar Simpson, North 45
degrees 00 minutes East 294 feet to a stake in the right
of way of North Carolina Highway No. 421; thence with the
edge of the pavement of North Carolina Highway No. 421,
South 27 degrees 00 minutes East 330 feet to a stake in
the edge of the pavement of said highway, corner with E. B.
Bolton; thence with the line of Bolton, South 50 degrees
43 minutes West 286.15 feet to the point and place of
BEGINNING and containing 2.02 acres, more or less, according
to an actual survey by Mickey R. Bennett, REGISTERED SUR-
VEYOR, on June 15, 1980.

INSTRUMENT PREPARED BY EDGAR R. BAIN, ATTORNEY AT LAW

TO HAVE AND TO HOLD the aforesaid parcel of land together with all privileges and appurtenances thereunto belonging unto the party of the second part, her heirs and assigns, to her only use and behoof forever.

And the parties of the first part, for themselves, their heirs, executors and administrators, covenant with the party of the second part, her heirs and assigns, that they are seized of said premises in fee and have the right to convey the same; that the same is free and clear from all encumbrances and that they do hereby forever warrant and will forever defend the title to the same against the claims of all persons whomsoever.

IN WITNESS WHEREOF, the parties of the first part have hereunto set their hands and seals the day and year first above written.

Mack L. Wood (SEAL)
Mack L. Wood

Ellie R. Wood (SEAL)
Ellie R. Wood

Billie W. Sawyer (SEAL)
Billie W. Sawyer

H. A. Sawyer (SEAL)
H. A. Sawyer

Weace W. Duffy (SEAL)
Weace W. Duffy

Leroy Duffy (SEAL)
Leroy Duffy

Janice W. McLeod (SEAL)
Janice W. McLeod

T. H. McLeod (SEAL)
T. H. McLeod

Harold G. Wood (SEAL)
Harold G. Wood

Doris B. Wood (SEAL)
Doris B. Wood

6x50
25% Rph
New to
1F" max

