

RNETT COUNTY HEALTH DEPARTMENT  
ENVIRONMENTAL HEALTH SECTION  
307 CORNELIUS HARNETT BLVD.  
LILLINGTON, N.C. 27546  
910-893-7547 phone  
910-893-9371 fax

APPLICATION FOR REPAIR

BERENDA ROGERS KELLY (910) 893-5195 / (910) 809-1117  
NAME PHONE # (home) PHONE # (work)

252 ROGERS RD. LILLINGTON, NC 27546 / 5236 US 421 N Lillington, NC 27546  
ADDRESS MAILING ADDRESS IF DIFFERS

DERENDA R. KELLY; J. EUGENE ROGERS; THURMAN H. ROGERS; William L. ROGERS  
IF RENTING, LEASING ETC., LIST PROPERTY OWNER NAME

SUBDIVISION NAME LOT# STATE ROAD NAME AND # SIZE OF LOT OR TRACT

Type of dwelling  Modular  Mobile Home  Stick Built  Other \_\_\_\_\_

Number of bedrooms  1  2  3  4  or more - Basement with plumbing  Yes  No

Garage  Yes  No - Dishwasher  Yes  No - Garbage Disposal  Yes  No

Water Supply:  Private Well  Community System  County

Directions from Lillington to your site:  
US 421 N for 6 miles from Old Courthouse. Left on Community Rd to stop sign at Old 421. Right on Old 421 (Summerville-Mamers Rd) toward Antioch Ch. Turn left on Rogers Rd. which is first road from Community Rd. The septic tank is at 4th house on right. Double-wide mobile home

In order for Environment Health to help you with your repair you will need to comply by doing the following:

1. A surveyed and recorded map and deed to your property must be attached to this application along with a site plan showing (a) location of dwelling (b) location of driveway (c) location of any wells and other existing structures.
2. The outlet end of the tank and distribution box will need to be uncovered and property lines marked. After the tank is uncovered, property lines are marked and orange sign has been placed, you will need to call us at 893-7547 or 893-7548 to let us know that it is ready.
3. The system must be repaired within 30 days or the set time within receipt of a violation letter.

This certifies that all of the above information is correct to the best of my knowledge. False information will result in the denial of the permit. The permit is subject to revocation if the site plan, intended use, or ownership change.

Berenda R. Kelly 4/29/05  
Signature Date

5/6/05 (5)

# HOMEOWNER INTERVIEW FOR

It is important that you answer the following questions for our inspectors. Please do not leave any blanks if possible and answer all questions to the best of your ability. Thank you.

Have you received a letter for a failing septic system from our office? [ ] YES [X] NO

Also, within the last 5 years have you completed an application for repair for this site? [ ] YES [X] NO

Installer of system \_\_\_\_\_  
Septic Tank Pumper \_\_\_\_\_  
Designer of System \_\_\_\_\_

1. Number of people who live in house? 2 # adults 1 # children 3 # total
2. What is your average estimated daily water usage? 3 gallons/month or day  county water  
If HCPU please give the name that the water bill is listed in? Julie Westerv
3. If you have a garbage disposal, how often is used? [ ] daily [ ] weekly [ ] monthly NA
4. When was the septic tank last pumped? Never How often do you have it pumped? \_\_\_\_\_
5. If you have a dishwasher, how often do you use it? [ ] daily [ ] every other day [ ] weekly - Does not use
6. If you have a washing machine, how often do you use it? [ ] daily [X] every other day [ ] weekly [ ] monthly
7. Do you have a water softener or treatment system? [ ] YES [X] NO Where does it drain? \_\_\_\_\_
8. Do you use an "in tank" toilet bowl sanitizer? [ ] YES [X] NO
9. Are you or any member in your family using long term prescription drug(s), antibiotics or chemotherapy?  
[ ] YES [X] NO If yes, please list \_\_\_\_\_
10. Do you put household cleaning chemicals down the drain? [ ] YES [X] NO If so, what kind? Except Toilet Clean
11. Have you put any chemicals (paints, thinners, etc.) down the drain? [ ] YES [X] NO  
If yes, what kind? \_\_\_\_\_
12. Have you installed any water fixtures since your system has been installed? [ ] YES [X] NO If yes, please list  
any additions including any spas, whirlpools, sinks, lavatories, bath/showers, toilets. \_\_\_\_\_
13. Do you have an underground lawn watering system? [ ] YES [X] NO
14. Has any work been done to your structure since your initial move, such a roof, gutter drains, basement,  
foundation drains, landscaping, etc? [X] YES [ ] NO If yes, please list Roof replacement
15. Are there any underground utilities on your lot? [ ] YES [ ] NO  
Please check all that apply [ ] Power [X] Phone [ ] Cable [ ] Gas [X] Water
16. Describe what is happening when you have problems with your septic system and when was it first  
noticed. Water standing in yard. Noticed 4/28/05
17. Do you notice the problem as being patterned or linked to a specific event (i.e., wash clothes, heavy rains,  
household guests)? [ ] YES [ ] NO If yes, please list Had washed clothes prior to noticing

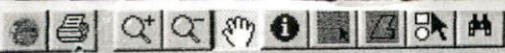

SR 1248

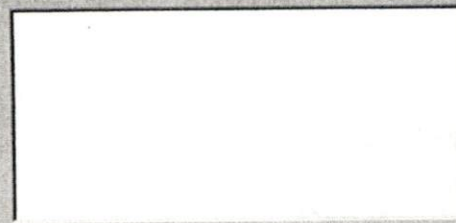
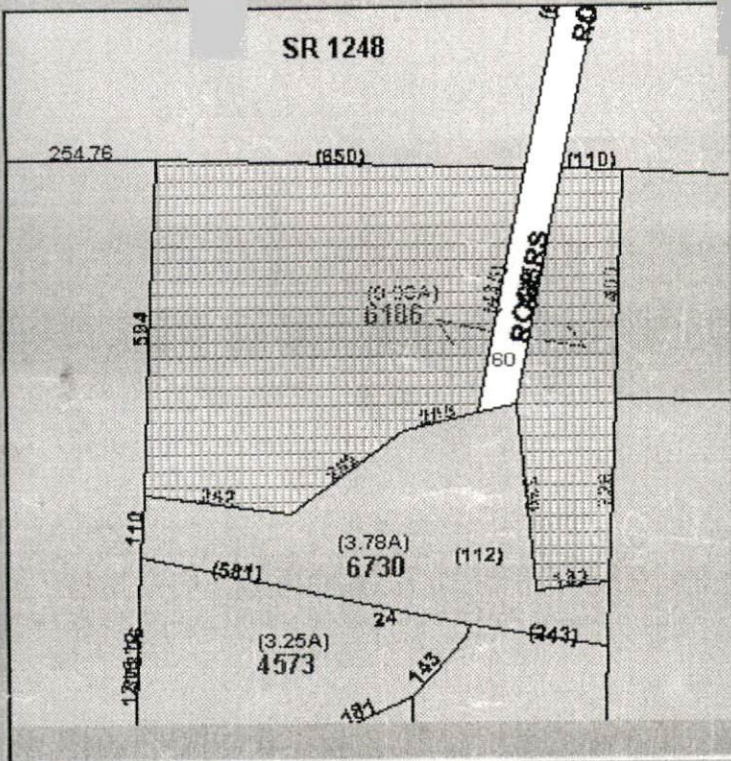

Select a Parcel from the list above

- Map Layers**
- County Boundary
  - City Limits
  - Rivers
  - Major Roads
  - Water Pipes
  - E911 Streets
  - Subdivisions
  - Parcels
  - Fire Zones
  - Rescue Zones
  - Schools
  - Census
  - Mobile Homes
  - Zoning
  - Voting
  - Commissioners Dist
  - Townships
- Lot Dimensions  
 Lot Numbers  
 ( ) Calculated Dimensions  
 Acres  
 PIN  
 Row Dimensions  
 Street Names

**Parcel Information**

Owner Info:  
 ROGERS JOSEPH E & THUR  
 & WILLIAM L & DERENDA KEL

5236 US 421 NORTH

City  State  Zip

PIN

Tax ID

Deed Book  -  Page

Legal Descriptions

Parcel Address

Building	\$21,220.00
other	\$5,000.00
Land	\$37,050.00
Assessed	\$63,270.00
Square Ft	780
Year Built	1938
# of Cards	1

4/29/05

X: 2,021,531.5780

Y: 604,208.8774

Show MapTips

1:31 PM

#1 0-24 SL  
24-48 SCL  
L TARR. 5

# 0-30 SL  
30-48 SCL  
L TARR. 5

#3 0-24 L  
24-48 SCL  
L TARR. 5

#0 30 SL  
30-48 SCL  
L TARR. 5

70  
x 70  
00  
4500 15 PL

Double  
~~Fore~~  
Hickory  
Tree RPP L

Mud  
2x1

12

