

HARNETT COUNTY HEALTH DEPARTMENT
ENVIRONMENTAL HEALTH SECTION
307 CORNELIUS HARNETT BLVD.
LILLINGTON, N.C. 27546
910-893-7547 phone
910-893-9371 fax

JW per GB

APPLICATION FOR REPAIR

Donal O'Quinn 910 893-3244
NAME PHONE # (home) PHONE # (work)
1330 Hwy 421 Box 968 Lillington
ADDRESS MAILING ADDRESS IF DIFFERS

IF RENTING, LEASING ETC., LIST PROPERTY OWNER NAME

SUBDIVISION NAME LOT # STATE ROAD NAME AND # SIZE OF LOT OR TRACT

Type of dwelling Modular Mobile Home Stick Built Other _____

Number of bedrooms 1 2 3 4 or more - Basement with plumbing Yes No

Garage Yes No - Dishwasher Yes No - Garbage Disposal Yes No

Water Supply: Private Well Community System County

Directions from Lillington to your site:
421 west of Lillington. White house on right. 2nd house
before Pine Hill subdivision

In order for Environment Health to help you with your repair you will need to comply by doing the following:

1. A surveyed and recorded map and deed to your property must be attached to this application along with a site plan showing (a) location of dwelling (b) location of driveway (c) location of any wells and other existing structures.
2. The outlet end of the tank and distribution box will need to be uncovered and property lines marked. After the tank is uncovered, property lines are marked and orange sign has been placed, you will need to call us at 893-7547 or 893-7548 to let us know that it is ready.
3. The system must be repaired within 30 days or the set time within receipt of a violation letter.

This certifies that all of the above information is correct to the best of my knowledge. False information will result in the denial of the permit. The permit is subject to revocation if the site plan, intended use, or ownership change.

Donal O'Quinn 1-29-07
Signature Date

2/15

HOMEOWNER INTERVIEW FOR

It is important that you answer the following questions for our inspectors. Please do not leave any blanks if possible and answer all questions to the best of your ability. Thank you.

Have you received a letter for a failing septic system from our office? [] YES [x] NO

Also, within the last 5 years have you completed an application for repair for this site? [] YES [x] NO

Installer of system _____
Septic Tank Pumper _____
Designer of System _____

1. Number of people who live in house? 2 # adults 2 # children _____ # total
2. What is your average estimated daily water usage? _____ gallons/month or day
If HCPU please give the name that the water bill is listed in? Donald O'Quinn county water
3. If you have a garbage disposal, how often is used? [] daily [] weekly [] monthly
4. When was the septic tank last pumped? year ago How often do you have it pumped? 5 yrs
5. If you have a dishwasher, how often do you use it? [] daily [] every other day [x] weekly
6. If you have a washing machine, how often do you use it? [] daily [x] every other day [] weekly [] monthly
7. Do you have a water softener or treatment system? [] YES [x] NO Where does it drain? _____
8. Do you use an "in tank" toilet bowl sanitizer? [] YES [x] NO
9. Are you or any member in your family using long term prescription drug(s), antibiotics or chemotherapy?
[] YES [x] NO If yes, please list _____
10. Do you put household cleaning chemicals down the drain? [] YES [x] NO If so, what kind? _____
11. Have you put any chemicals (paints, thinners, etc.) down the drain? [] YES [x] NO
If yes, what kind? _____
12. Have you installed any water fixtures since your system has been installed? [x] YES [] NO If yes, please list
any additions including any spas, whirlpools, sinks, lavatories, bath/showers, toilets.
13. Do you have an underground lawn watering system? [] YES [x] NO
14. Has any work been done to your structure since your initial move, such a roof, gutter drains, basement
foundation drains, landscaping, etc? [x] YES [] NO If yes, please list roof, crown
15. Are there any underground utilities on your lot? [x] YES [] NO
Please check all that apply [] Power [x] Phone [] Cable [] Gas [] Water
16. Describe what is happening when you have problems with your septic system and when was it first
noticed. Water does not want to go out when washing
machine or comode flush - not all the time - 6 mo
17. Do you notice the problem as being patterned or linked to a specific event (i.e., wash clothes, heavy rains,
household guests)? [x] YES [] NO If yes, please list _____



Click on the Map to:

ZoomIn ZoomOut Recenter Map Identify: Tax Parcels

Zoom Factor: 2X Radius Search (feet) 0

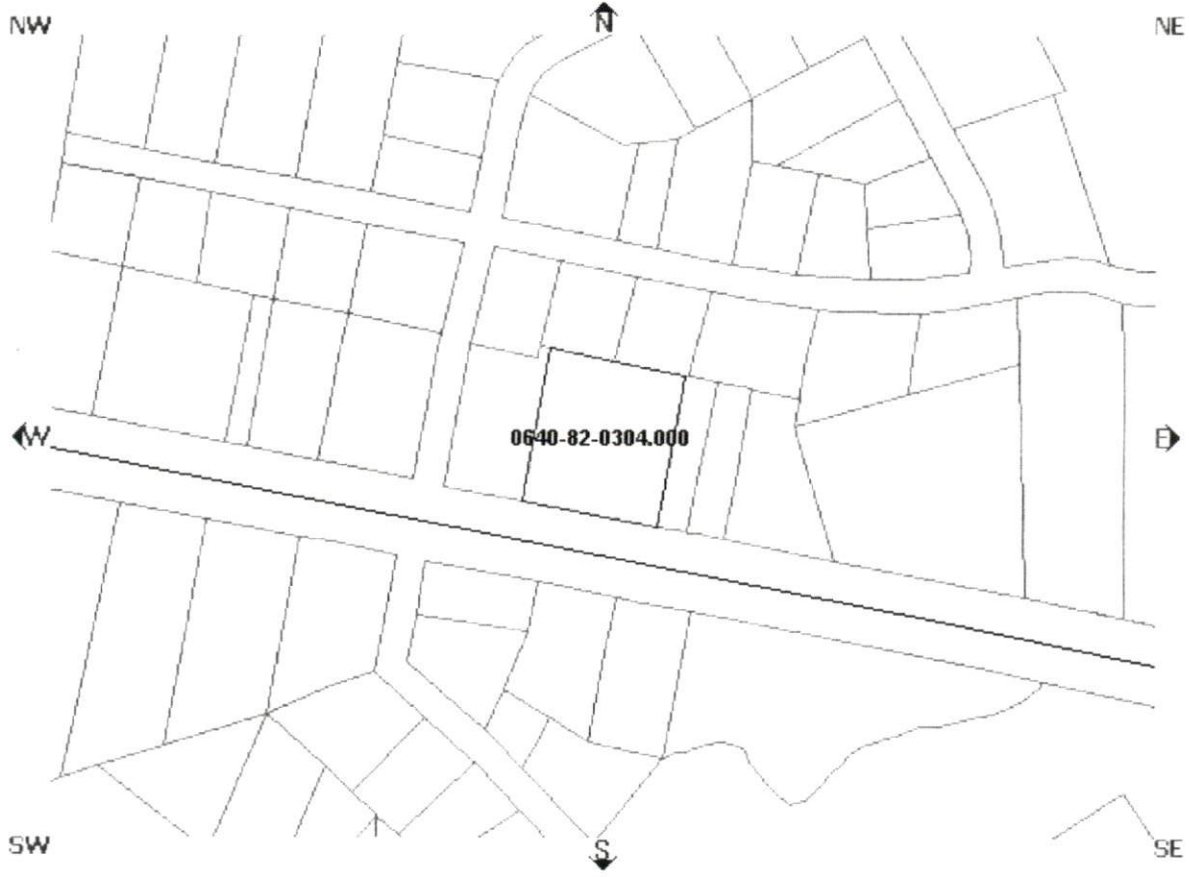

Parcel Data

Find Adjoining Parcels

<ul style="list-style-type: none"> Account Number: 001001100000 Owner Name: OQUINN DONALD & E Owner/Address 1: Owner/Address 2: Owner/Address 3: P O BOX 968 City, State Zip: LILLINGTON, NC 275460000 Commissioners District: 4 Voting Precinct: 1301 Census Tract: 1301 Determine Flood Zone(s) In Town: Fire Ins. District: Summerville School District: 4 	<ul style="list-style-type: none"> PIN: 0640-82-0304.000 REID: 25193 Parcel ID: 100640 0089 Legal 1: 1.89AC WHITE Legal 2: Property Address: HWY 421 N X Assessed Acres: 1.89AC Calculated Acres: 1.84 Deed Book/Page: Deed Date: 00/00/00 Sale Price: \$0.00 Revenue Stamps: \$. 0 Year Built: 1968
--	--

Map Layer

Draw Layer

Draw selected

Boundary

- Townships
- Tax Parcels
- Aerial Phot 2005
- Aerial Phot 2002
- Fire Tax Districts
- Fire Insurance Districts
- Rescue Districts
- Zoning

Government

- Commission Districts
- Voting Precincts
- Census Tracts
- School Districts

Infrastructure

- Major Roads
- Roads

Physical

- Soils
- Multi System
- Rivers
- Watershed
- Flood Zone
- Multi System

Draw Layer

MAP Control

This map is prepared as a preliminary inventory of real property within this jurisdiction compiled from records, plats, and other public and data. Users should hereby notified that the aforementioned preliminary information source consulted for verification information contained on this map. The Harnett County mapping, and soil survey companies assume responsibility for the accuracy of the information contained on this website. Data Effective Date

ONSITE WASTEWATER REPAIR DATA CHECKLIST

1. Physical location of system. (911 address)

1335 Hwy 421

2. Type of landuse being served by system. SFD

3. Age of system. (approximate is cannot confirm) 25 yrs

4. Type of system. Ped

5. Type of replacement system. 25% Ped. syst

6. Contributing factors to failure. Age

7. Onsite or offsite solution. onst

8. Type of soil in initial system area. PU

9. Type of soil in replacement system area. SCL

• Zoning Code: LILLINGT

- Heated Sq. Ft.: 3707
- Building Value: \$154,650.00
- Land Value: \$12,750.00
- Assessed Value: \$172,280.00
- Neighborhood Code: 01005
- [Determine Soils Averages](#)

1/29/2007 2:
Current Date: 1/
Time: 2:16:00

SCALE 1 : 3011



Reset Map

Reference Map

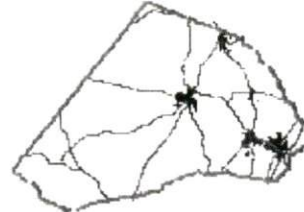

Click on map to
Zoom to the location.

1:

Zoom To Scale

Find An Address

Parcel Query

Parcel Search

PIN
Ex.(0000-00-0000.000):
Tax Parcel Number
Ex.(000000 4-spaces 0000 00):
Account Number
Ex.(00001000222000):
Owner Name
Ex. (Smith John):
Street/Road Ex.(McDougal):

Go Get It!

REID Search

REID
Ex.(1):

Go Get It!

[Advanced Query](#)

[Harnett County, NC](#) | [Home](#) | [Contacts](#)

Copyright ROK Technologies, Inc., 1998

Developed using  from ESRI by ROK Technologies, Inc., authorized ESRI developer.

Functions Options Help



1/29/2007 2:28:21 PM

Customer ID 55335 Name O'QUINN, DONALD
 Location ID 54312 Address 1330 US 421 N 10

Data | Actual Consumption Graph | Demand Consumption Graph |

Cycle/Route 01 / 50 Amount due \$22.54
 Initiation date 1/01/89 Pending \$0.00
 Termination date 0/00/00 Customer status A Customer/Location status A

Select | View detail | Display comment codes |

Svc Code	Reading Type	Date	Actual Consumption	Actual Demand	Days	Meter Number	Est Code	Cmnt Code
WA	REG	1/09/07	3510.00	.00	31	99865789		N
WA	REG	12/09/06	2410.00	.00	31	99865789		N
WA	REG	11/08/06	2670.00	.00	33	99865789		N
WA	REG	10/06/06	1070.00	.00	22	99865789		N
WA	REG	9/14/06	3200.00	.00	36	99865789		N
WA	REG	8/09/06	1860.00	.00	27	99865789		N
WA	REG	7/13/06	4730.00	.00	30	99865789		N
WA	REG	6/13/06	4270.00	.00	36	99865789		N

OK | Exit | Cancel | Change view | Graph History |