

HARNETT COUNTY HEALTH DEPARTMENT
ENVIRONMENTAL HEALTH SECTION
APPLICATION FOR IMPROVEMENT PERMIT

5/27/94

DATE 5/27/94

NAME Custom Contracting Corp TELEPHONE NO 919-775-5548

ADDRESS (current) PO Box 2855 Sanford, NC 27330

PROPERTY OWNER Same

SUBDIVISION NAME Carolina Seasons LOT NO. V 12

PROPERTY ADDRESS Hunters Edge STATE ROAD NO. _____

DO YOU HAVE A LEGAL DEED TO THIS PROPERTY? YES NO _____

IF NO EXPLAIN _____

DIRECTIONS Hwy 27 W - cross 87 - follow signs to Carolina Seasons - left on Parkway Trail - go past club house - up hill - Hunters Edge on right

SIZE OF LOT OR TRACT 0.70 acres

1. Type of dwelling House Basement with plumbing _____
2. Number of Bedrooms 3 Garage
3. Dishwasher
4. Garbage Disposal _____

WATER SUPPLY - PRIVATE WELL _____ COMMUNITY SYSTEM _____ COUNTY

A plot plan must be attached to this application showing: 1) Setting of dwelling, 2) Desired placement of septic tank system and 3) well placement.

Place stakes at the exact location of dwelling and at each corner of lot.

An on site inspection must be made, which consists of a soil evaluation.

A zoning permit must be obtained from the Planning Department before an improvement permit can be issued by this department.

This certifies that all the above information is correct to the best of my knowledge and any false information will result in the denial of permit. Once the permit is issued, the permit is good for a period of 5 years. The permit is subject to revocation if site plans or the intended use change.

Signature Richard Hardy cc

130' N01E

VII

VIR

N 57 E 248 →

1" = 20'

30-35'

15
SEWER
FRONT
DRAINAGE

OK to shift
if Better for Septic

36

2 story
Windsor
Plan

28'

20X20

opt. side
Entrance
Garage

20'

16'

16

16

16'

30'

35'

W 57 E

60'

60'

SEWER
FRONT
DRAINAGE

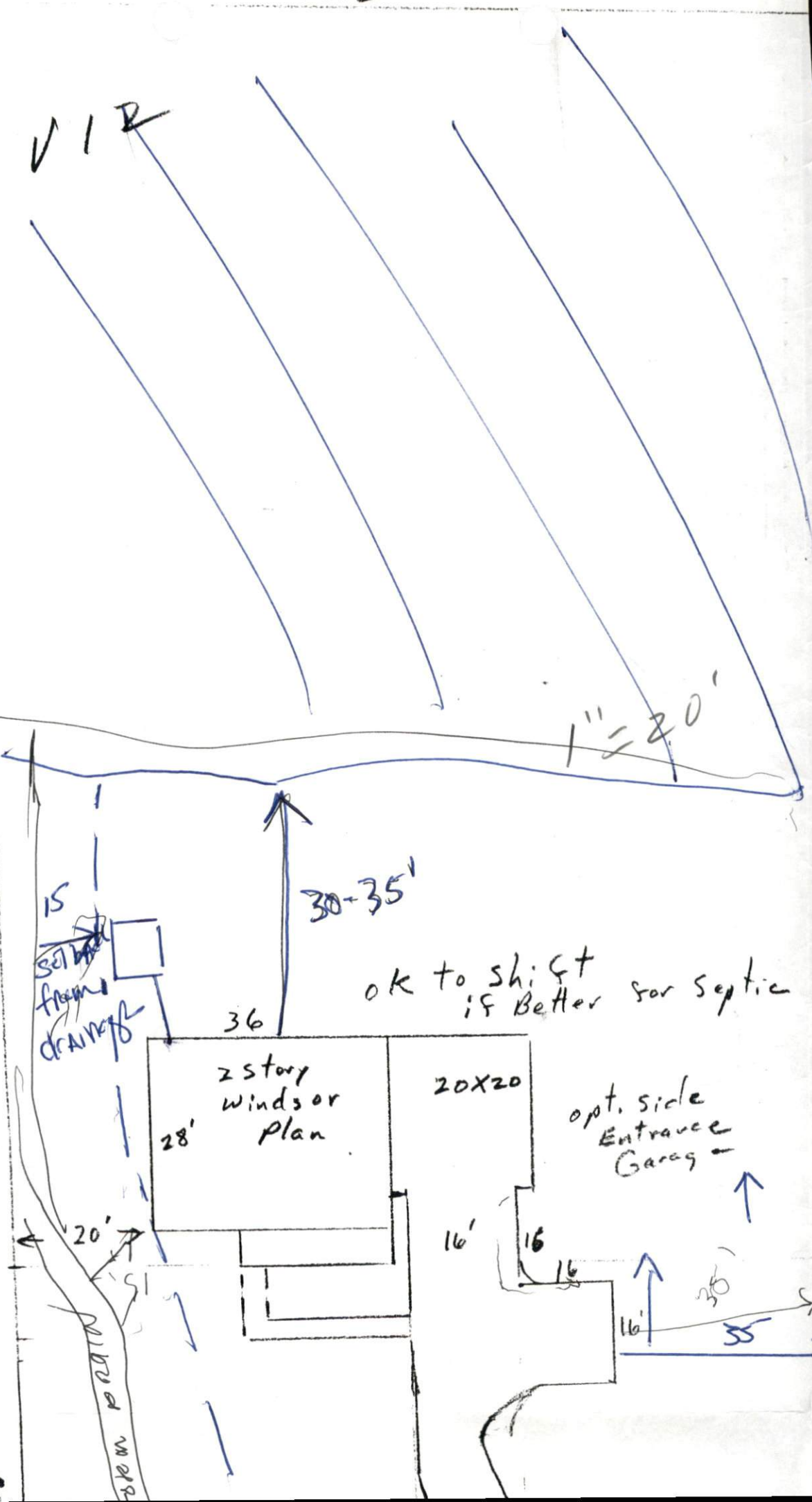

gutters + downspouts
2 x 100 18"

- 1. 0-48LS
- 2. 0-42LS
- 3. 0-48LS
- 4. 0-42LS

