



# County of Harnett

## DEPARTMENT OF PLANNING ZONING PERMIT

No 2726

Date November 19, 1993

Owner Darwin & Ann Hill

Address: Rt 2 Box 130-3 Smithfield NC 27577

Zoning District: BA-30

Use Classification: SFR 3 bedrooms

Permit Number: 2726 Off 40 <sup>South of SR</sup> ~~144.3~~ 144.3

*MLM*

Provided the person accepting this permit shall in every respect conform to the terms of the application on file in the Zoning Administrator's office and to the provisions of the Statutes and Ordinances regulating development in Harnett County. Any VIOLATION of the terms above stated immediately REVOKES this PERMIT.

NOTICE: This structure is not to be occupied until a CERTIFICATE OF OCCUPANCY is issued by the Building Official.

PERMIT EXPIRES SIX MONTHS FROM DATE OF ISSUANCE.

**PLANNING DEPARTMENT**  
**893-7525**

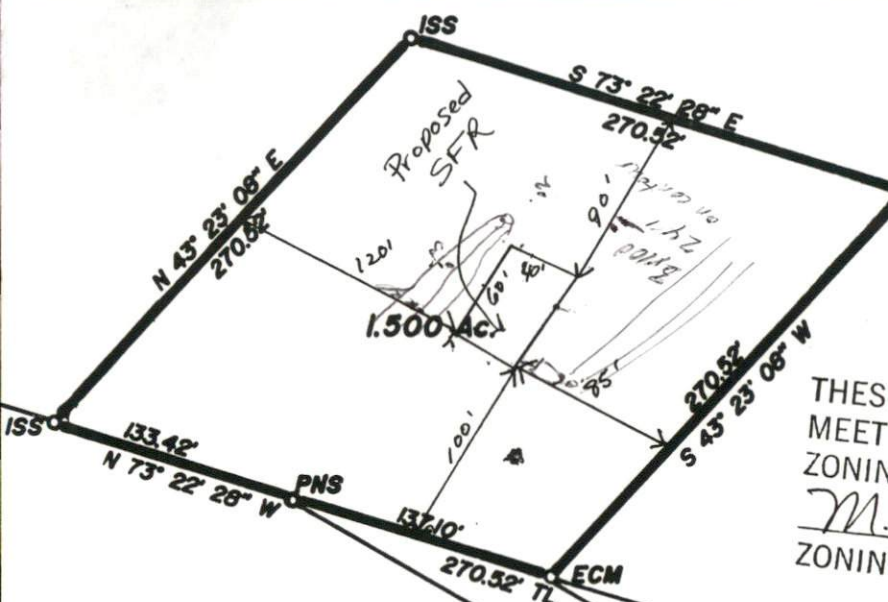

ZONING  
 DISTRICT RA-30  
 USE SFR  
 # OF BEDROOMS 3

Phyllis Ann D. Hillman  
 D.B. 518, P. 31  
 " 269, " 554  
 " 235, " 286

THESE PLANS  
 MEET THE  
 ZONING REQUIREMENTS  
*M. Mahlke*  
 ZONING ADMIN. 11/19/93

Hall (552-6598)  
 33, P. 171  
 39, " 585  
 56, " 360  
 56, " 614

30' INGRESS & EGRESS EASEMENT (0.593)  
 N 60° 44' 04" W 524.44'  
 S 60° 44' 04" E 368.09'

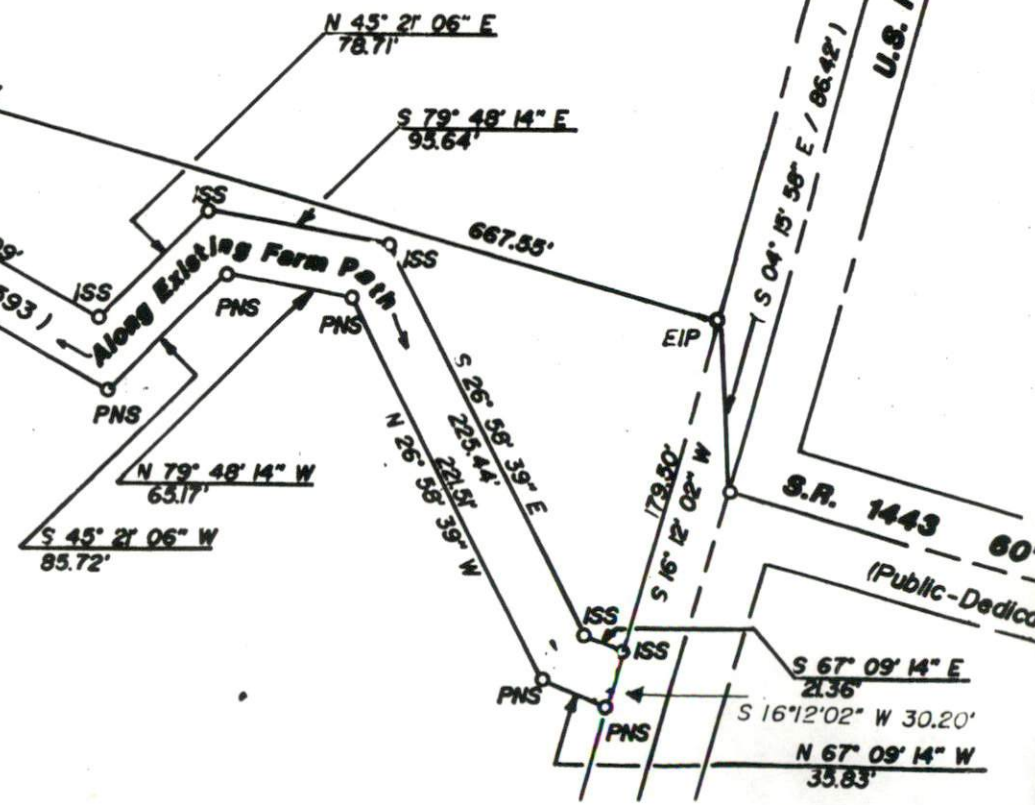

S 67° 09' 14" E 21.36'  
 S 16° 12' 02" W 30.20'  
 N 67° 09' 14" W 35.83'