

497-3220

# IMPROVEMENT PERM

Be it ordained by the Harnett County Board of Health as follows: Section III, Item B. "No Person shall begin construction of any building at which a septic tank system is to be used for disposal of sewage without first obtaining a written permit from the Harnett County Health Department."

Name: (owner) Sarah W. Clark  New Installation  Septic Tank  
Property Location: SR# 210 & 1120  Repairs  Nitrification Line

Subdivision \_\_\_\_\_ Lot # \_\_\_\_\_

Tax ID # \_\_\_\_\_ Quadrant # \_\_\_\_\_

Number of Bedrooms Proposed: 2 existing Lot Size: .65ac

Basement with Plumbing:  Garage:

Water Supply:  Well  Public  Community

Distance From Well: 50+ ft.

Following is the minimum specifications for sewage disposal system on above captioned property. Subject to final approval.

Type of system:  Conventional  Other Pump to shallow conventional lines

Size of tank: Septic Tank: 1000 gallons Pump Tank: 1000 gallons

Subsurface Drainage Field No. of ditches 6 exact length of each ditch 45 ft. width of ditches 3 ft. depth of ditches 12-15 in.

French Drain Required: \_\_\_\_\_ Linear feet

Date: 10-14-97

This permit is subject to revocation if site plans or intended use change.

Signed: Thomas J. Boyer R.S.  
Environmental Health Specialist

- Maintain setbacks
- Due to eq. of lot property line setback is 5'
- Contractor to meet on site prior to installing. Authorization to construct will be issued then
- \* Washing machine & sink drain must be tied into plumbing and into septic system
- Well at front must be properly abandoned

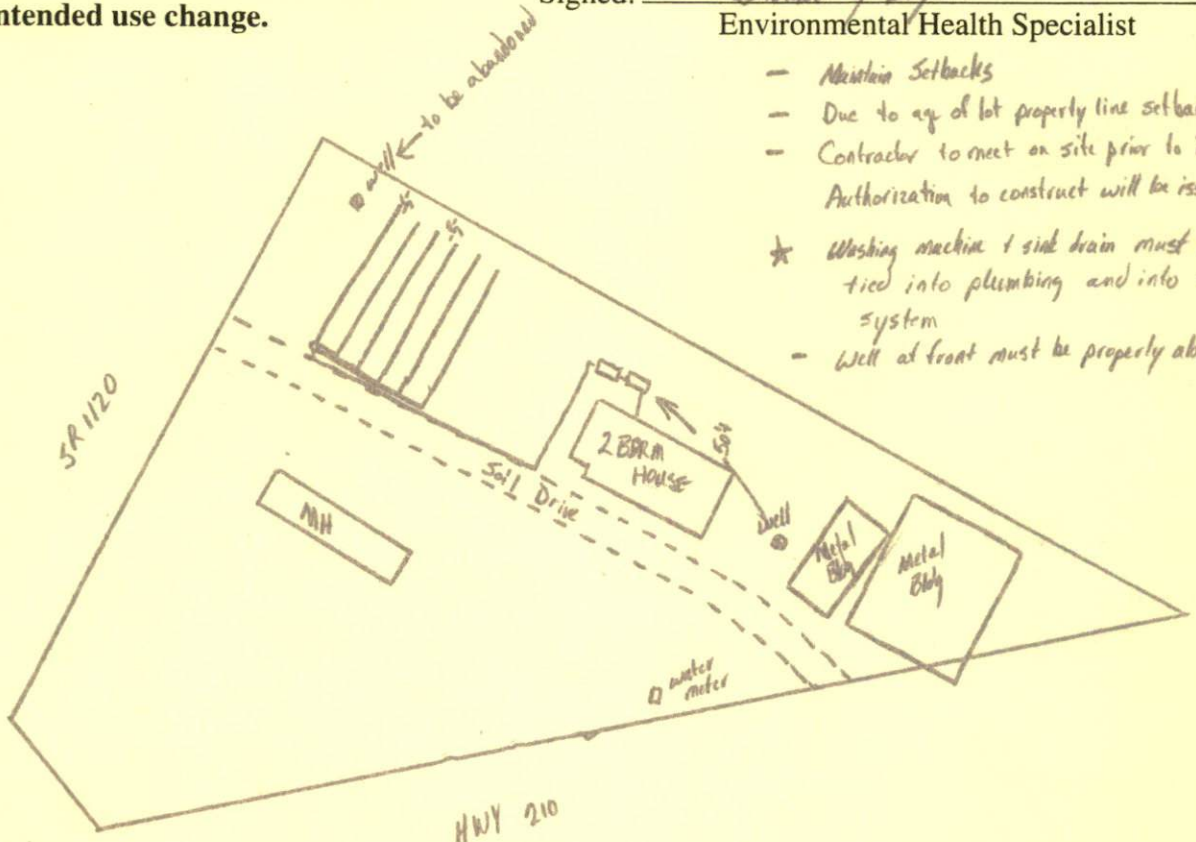

497-3220

# IMPROVEMENT PERMIT

Be it ordained by the Harnett County Board of Health as follows: Section 111, Item B. "No Person shall begin construction of any building at which a septic tank system is to be used for disposal of sewage without first obtaining a written permit from the Harnett County Health Department."

Name: (owner) Sarah W. Clark  New Installation  Septic Tank  
Property Location: SR# 210 + 1120  Repairs  Nitrification Line

Subdivision \_\_\_\_\_ Lot # \_\_\_\_\_  
Tax ID # \_\_\_\_\_ Quadrant # \_\_\_\_\_

Number of Bedrooms Proposed: 2 existing Lot Size: .65ac

Basement with Plumbing:  Garage:

Water Supply:  Well  Public  Community

Distance From Well: 50+ ft.

Following is the minimum specifications for sewage disposal system on above captioned property. Subject to final approval.

Type of system:  Conventional  Other Pump to shallow conventional lines

Size of tank: Septic Tank: 1000 gallons Pump Tank: 1000 gallons

Subsurface Drainage Field No. of ditches 6 exact length of each ditch 45 ft. width of ditches 3 ft. depth of ditches 12-15 in.

French Drain Required: \_\_\_\_\_ Linear feet

Date: 10-14-97

This permit is subject to revocation if site plans or intended use change.

Signed: Thomas J. Boyer R.S.  
Environmental Health Specialist

- Maintain Setbacks
- Due to age of lot property line setback is 5'
- Contractor to meet on site prior to installing Authorization to construct will be issued then
- \* Washing machine & sink drain must be tied into plumbing and into septic system
- Well at front must be properly abandoned

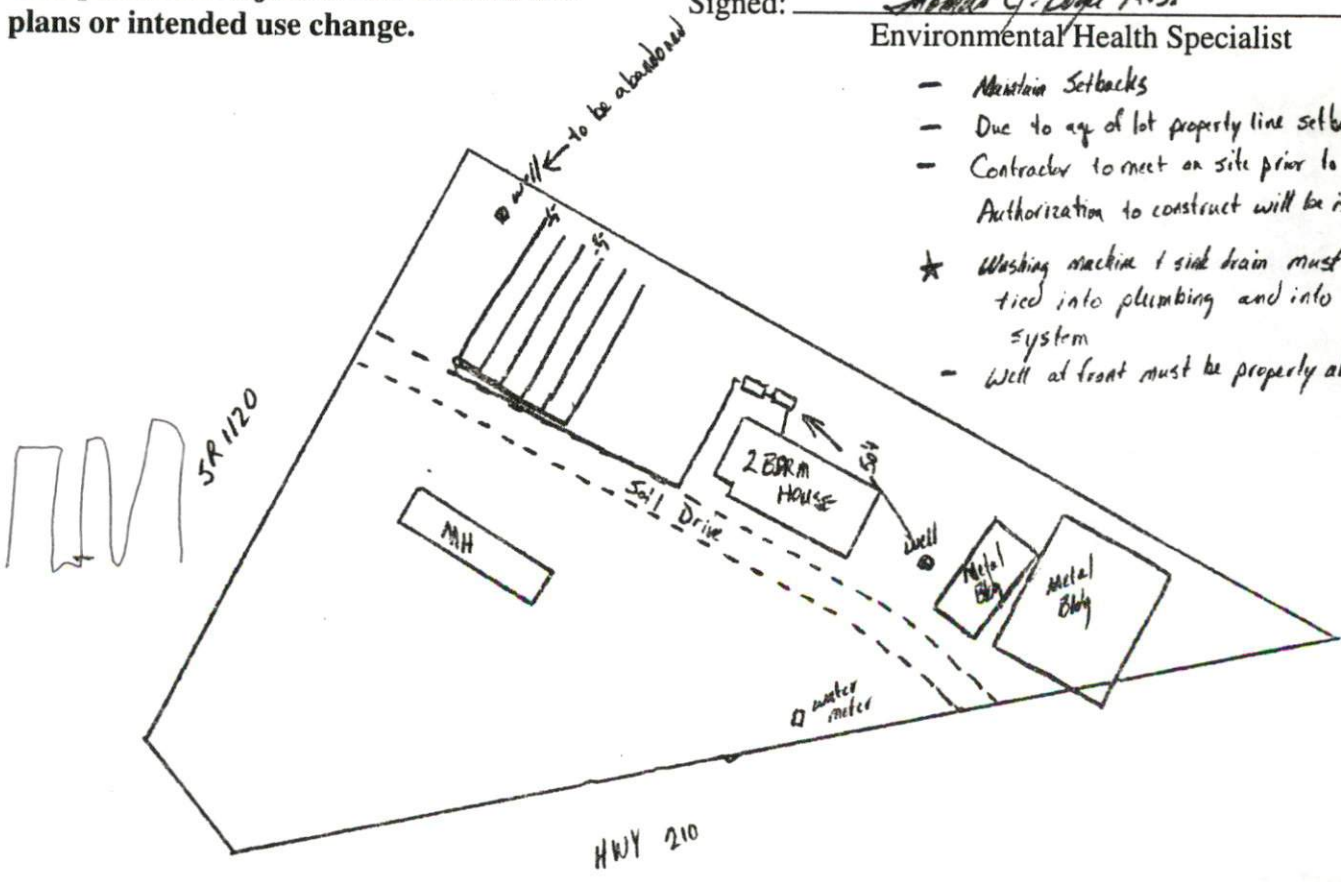

40  
40  
9  
37  
35  
9  
9  
40