

# IMPROVEMENT PERMIT

Be it ordained by the Harnett County Board of Health as follows: Section III, Item B. "No person shall begin construction of any building at which a septic tank system is to be used for disposal of sewage without first obtaining a written permit from the Harnett County Health Department".

Name: (owner) Eldridge Ellis Williams  New Installation  Septic Tank  
Property Location: SR# 1222 & 1224  Repairs  Nitrification Line

Subdivision \_\_\_\_\_ Lot # \_\_\_\_\_

Tax ID# \_\_\_\_\_ Quadrant # \_\_\_\_\_

Number of Bedrooms Proposed: 3 Lot Size: 2.15 + ac

Basement with Plumbing:  Garage:

Water Supply:  Well  Public  Community

Distance From Well: 50+ ft.

Following is the minimum specifications for sewage disposal system on above captioned property. Subject to final approval.

Type of system:  Conventional  Other \_\_\_\_\_

Size of tank: Septic Tank: 1000 gallons Pump Tank: \_\_\_\_\_ gallons

Subsurface No. of exact length width of depth of  
Drainage Field ditches 2 of each ditch 170 ft. ditches 3 ft. ditches 18-24 in.

French Drain required: \_\_\_\_\_ Linear feet

This permit is subject to revocation if site plans or intended use change.

Date: 10-18-94

Signed: Thomas J. Byrre

Environmental Health Specialist

VOID AFTER 5 YEARS

Maintain Set backs  
5' from house  
10' from road right-d-way

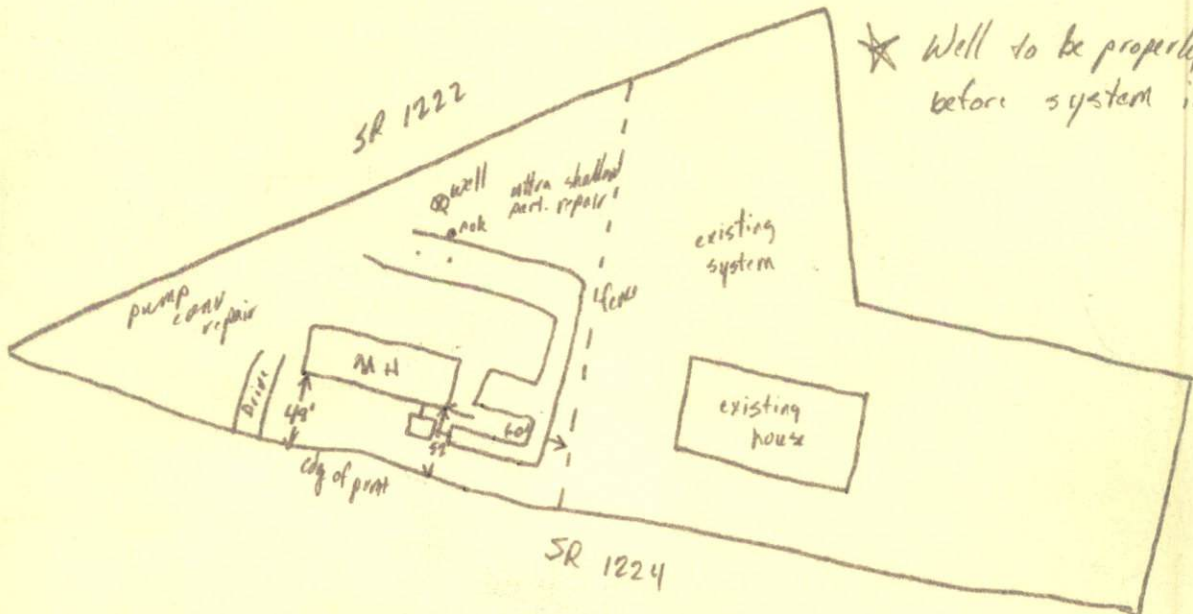

★ Well to be properly filled before system installed