



UNTY OF HARNETT

EH

Fee 150⁰⁰
Permit # 08994
Date: 7-30-98

Copy # 443
8-4-98

APPLICATION FOR ENVIRONMENTAL HEALTH IMPROVEMENT PERMIT

PROPERTY DESCRIPTION/LAND USE PERMIT

LANDOWNER INFORMATION:

NAME New Breed Baptist Ch
ADDRESS _____
PHONE _____ W _____ H _____

APPLICANT INFORMATION:

NAME John W. McNeill
ADDRESS 608 W. 1st St. W. H.
Fayetteville, NC 27831
PHONE 910-432-1617 W _____ H _____

PROPERTY LOCATION:

Street Address Assigned CB-0652-8092
SR # US401 RD. NAME US401 TOWNSHIP CB FIRE _____ RESIDE _____
TAX MAP NO. 65114 PARCEL NO. 7403 FLOOD PLAIN X PANEL 85
SUBDIVISION _____ LOT # _____ LOT/TRACT SIZE 10.0
ZONING DISTRICT RA-30 DEED BOOK 1284 PAGE 622
WATERED DIST. IT WATER DIST. _____ PLAT BOOK 98 PAGE 265

Give Directions to the Property from Lillington: _____

US 401 north of Lillington N.C.
~ 6 miles on right

PROPOSED USE

- Single Family Dwelling (Size _____ x _____) # of Bedrooms _____ Basement _____
Garage _____ Deck _____ (size _____ x _____)
- Multi-Family Dwelling No. Units _____ No. Bedrooms/unit _____
- Manufactured Home (Size _____ x _____) # of Bedrooms _____ Garage _____
Deck _____ (size _____ x _____)
- Number of persons per Household _____
- Business Soft Retail Space _____ Type _____
- Industry Soft _____ Type _____
- Home Occupation No. Rooms/size _____ Type _____
- Accessory Bldg. Size _____ Use _____
- Addition to Existing Bldg. Size _____ Use _____
- Sign Size _____ Type _____ Use _____
- Other Church (100x100) & 24x70 modular Location _____

Water Supply: County Well (No. dwellings _____) Other
Sewer: Septic Tank (Existing? NO) County Other
Erosion & Sedimentation Control Plan Required? Yes No _____
Are there any wells not on this lot but within 40 ft of the property line (show on Site Plan).

NOTE: A Site Plan must be attached to this Application, drawn to scale on an 8.5 by 11 sheet, showing: existing and proposed buildings, garages, driveways, decks, accessory property line.

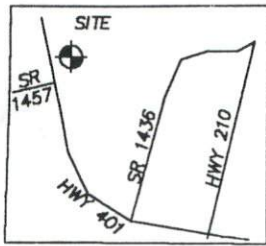

LEGEND:
 EIP—EXISTING IRON PIPE
 R/W—RIGHT OF WAY
 PROP—PROPOSED

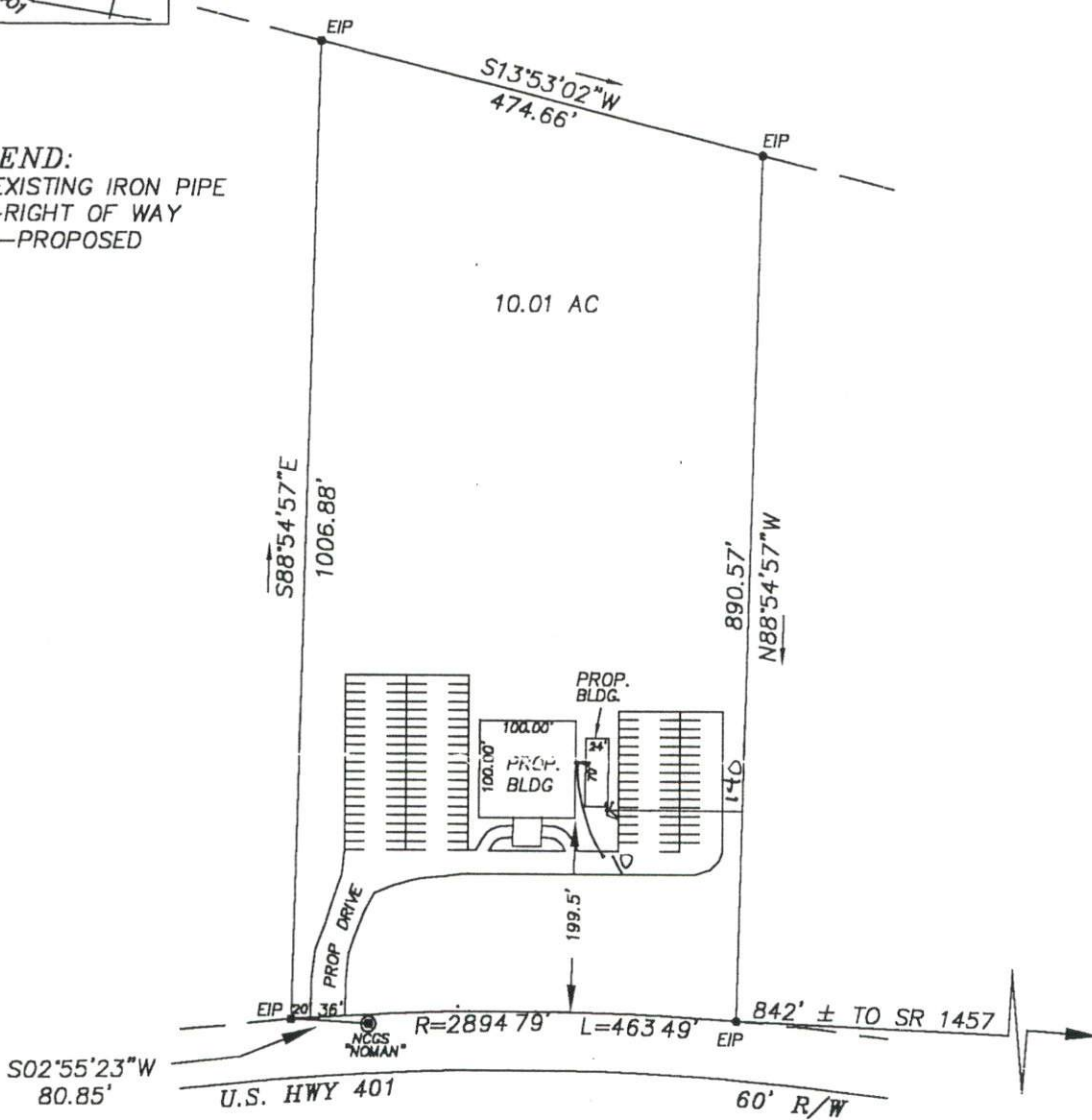

PLOT PLAN

18% Impervious
 Surface Coverage

PREPARED FOR:
NEW BREED BAPTIST CHURCH

PREPARED BY:
ADAMS AND ASSOCIATES
 301 CUMBERLAND ST
 FAYETTEVILLE, NC 28301
 PH#: (910)-483-1201
 FAX#: (910)-484-1272

TWSP: HECTORS CREEK STATE: NORTH CAROLINA
 COUNTY: HARNETT SCALE: 1" = 200'
 DATE: JULY 27, 1998 TAX ID#: 08-0652-0092
 PLAT REF: MAP NO. 98-265

PRELIMINARY