

HARNETT COUNTY HEALTH DEPARTMENT  
ENVIRONMENTAL HEALTH SECTION  
307 W. CORNELIUS HARNETT BLVD.  
LILLINGTON, NC 27546

910-893-7547 PHONE

910-893-9371 FAX

Septic approx. 30 yrs +  
No "D" Box

Application for Repair

EMAIL ADDRESS: NEWTONd58@yahoo

NAME DAVID NEWTON

PHONE NUMBER 919-478-7485

PHYSICAL ADDRESS 364 MAYER RD. CAMERON, N.C. 28326

MAILING ADDRESS (IF DIFFERENT THAN PHYSICAL) \_\_\_\_\_

IF RENTING, LEASING, ETC., LIST PROPERTY OWNER NAME \_\_\_\_\_

SUBDIVISION NAME \_\_\_\_\_

LOT #/TRACT # LOTS 19 & 20

STATE RD/HWY 1154

SIZE OF LOT/TRACT \_\_\_\_\_

Type of Dwelling:  Modular  Mobile Home  Stick built  Other \_\_\_\_\_

Number of bedrooms 3  Basement

Garage: Yes  No

Dishwasher: Yes  No

Garbage Disposal: Yes  No

Water Supply:  Private Well

Community System

County

Directions from Lillington to your site: TAKE 24-27 WEST TO 24 EAST

LEFT ON MAYER RD.

**In order for Environmental Health to help you with your repair, you will need to comply by completing the following:**

1. A "surveyed and recorded map" and "deed to your property" must be attached to this application. Please inform us of any wells on the property by showing on your survey map.
2. The outlet end of the tank and the distribution box will need to be uncovered and property lines flagged. After the tank is uncovered, property lines flagged, underground utilities marked, and the orange sign has been placed, you will need to call us at 910-893-7547 to confirm that your site is ready for evaluation.

Your system must be repaired within 30 days of issuance of the Improvement Permit or the time set within receipt of a violation letter. (Whichever is applicable.)

By signing below, I certify that all of the above information is correct to the best of my knowledge. False information will result in the denial of the permit. The permit is subject to revocation if the site plan, intended use, or ownership changes.

Signature

James D. Newton

Date

5-11-12

## HOMEOWNER INTERVIEW FORM

It is important that you answer the following questions for our inspectors. Please do not leave any blanks if possible, and answer all questions to the best of your ability. Thank You.

Have you received a violation letter for a failing system from our office?  YES  NO

Also, within the last 5 years have you completed an application for repair for this site?  YES  NO

Year home was built (or year of septic tank installation) \_\_\_\_\_

Installer of system \_\_\_\_\_

Septic Tank Pumper \_\_\_\_\_

Designer of System \_\_\_\_\_

1. Number of people who live in house? 2 # adults 2 # children 4 # total
2. What is your average estimated daily water usage? \_\_\_\_\_ gallons/month or day \_\_\_\_\_ county water. If HCPU please give the name the bill is listed in Jerome David Newton
3. If you have a garbage disposal, how often is it used?  daily  weekly  monthly
4. When was the septic tank last pumped? 25 years How often do you have it pumped? \_\_\_\_\_
5. If you have a dishwasher, how often do you use it?  daily  every other day  weekly
6. If you have a washing machine, how often do you use it?  daily  every other day  weekly  monthly
7. Do you have a water softener or treatment system?  YES  NO Where does it drain?  
\_\_\_\_\_
8. Do you use an "in tank" toilet bowl sanitizer?  YES  NO
9. Are you or any member in your household using long term prescription drugs, antibiotics or chemotherapy?  YES  NO If yes please list \_\_\_\_\_
10. Do you put household cleaning chemicals down the drain?  YES  NO If so, what kind?  
\_\_\_\_\_
11. Have you put any chemicals (paints, thinners, etc.) down the drain?  YES  NO
12. Have you installed any water fixtures since your system has been installed?  YES  NO If yes, please list any additions including any spas, whirlpool, sinks, lavatories, bath/showers, toilets \_\_\_\_\_
13. Do you have an underground lawn watering system?  YES  NO
14. Has any work been done to your structure since the initial move into your home such as, a roof, gutter drains, basement foundation drains, landscaping, etc? If yes, please list \_\_\_\_\_
15. Are there any underground utilities on your lot? Please check all that apply:  
 Power  Phone  Cable  Gas  Water
16. Describe what is happening when you are having problems with your septic system, and when was this first noticed?  
sewage coming up to top of ground on one of the lines
17. Do you notice the problem as being patterned or linked to a specific event (i.e., wash clothes, heavy rains, and household guests?)  YES  NO If Yes, please list \_\_\_\_\_



COMMENTS: \_\_\_\_\_

<u>LANDSCAPE POSITIONS</u>	<u>GROUP</u>	<u>TEXTURES</u>	<u>.1955 LTAR</u>	<u>CONSISTENCE MOIST</u>	<u>WET</u>
R-RIDGE	I	S-SAND	1.2 - 0.8	VFR-VERY FRIABLE FR-FRIABLE FI-FIRM VFI-VERY FIRM EFI-EXTREMELY FIRM	NS-NON-STICKY SS-SLIGHTLY STICKY S-STICKY VS-VERY STICKY NP-NON-PLASTIC SP-SLIGHTLY STICKY P-PLASTIC VP-VERY PLASTIC
S-SHOULDER SLOPE		LS-LOAMY SAND			
L-LINEAR SLOPE	II	SL-SANDY LOAM	0.8 - 0.6		
FS-FOOT SLOPE		L-LOAM			
N-NOSE SLOPE	III	SI-SILT	0.6 - 0.3		
H-HEAD SLOPE		SIL-SILT LOAM			
CC-CONCLAVE SLOPE		CL-CLAY LOAM			
CV-CONVEX SLOPE		SCL-SANDY CLAY LOAM			
T-TERRACE	IV	SIC-SILTY CLAY	0.4 - 0.1		
FP-FLOOD PLAN		C-CLAY SC-SANDY CLAY			

STRUCTURE

- SG-SINGLE GRAIN
- M- MASSIVE
- CR-CRUMB
- GR-GRANULAR
- SBK-SUBANGULAR BLOCKY
- ABK-ANGULAR BLOCKY
- PL-PLATY
- PR-PRISMATIC

MINERALOGY

- SLIGHTLY EXPANSIVE
- EXPANSIVE

Show profile locations and other site features (dimensions, references or benchmark, and North)

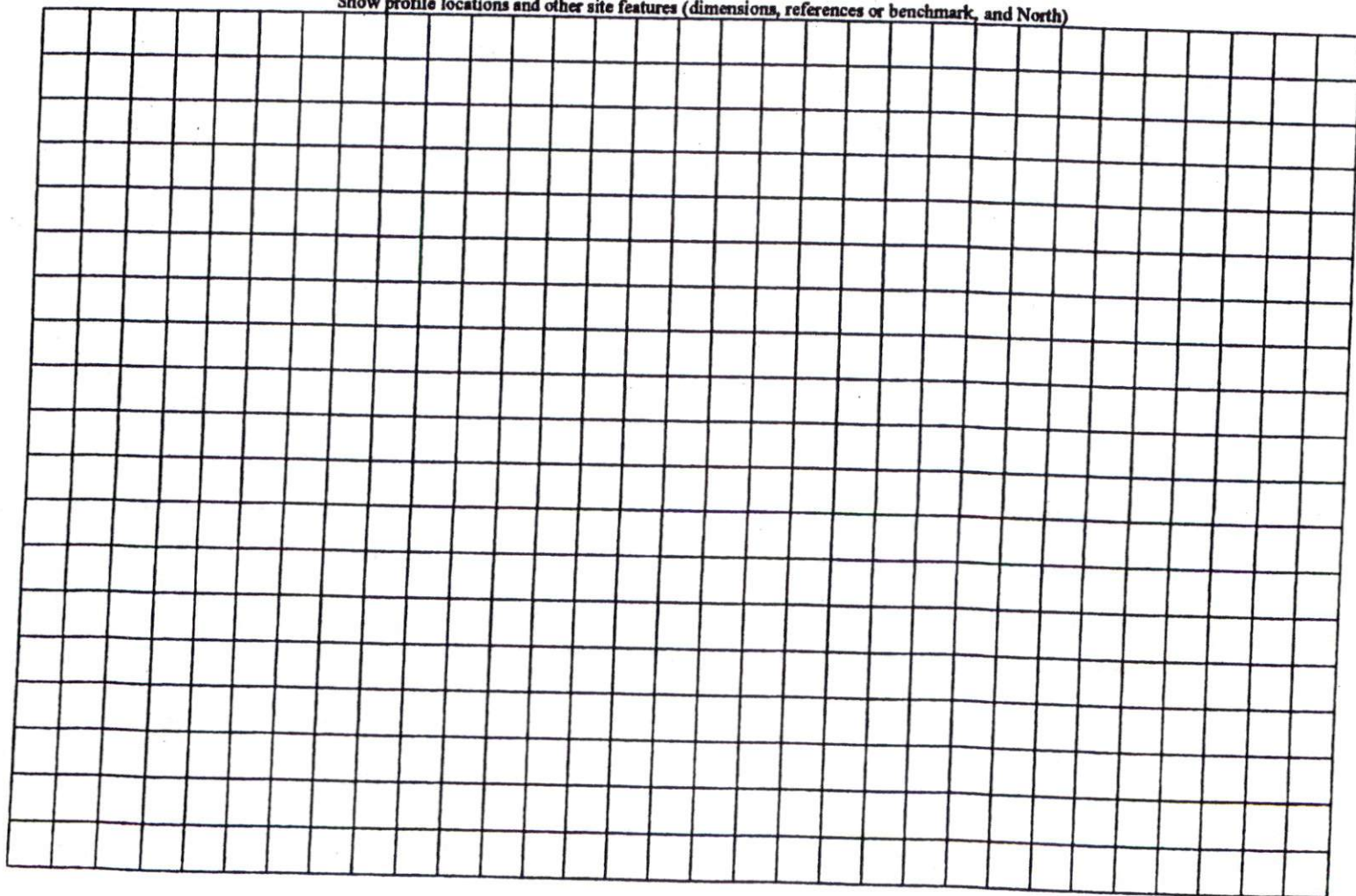

Lots 19 & 20

**HARNETT COUNTY, NORTH CAROLINA**

**GIS/LAND RECORDS**

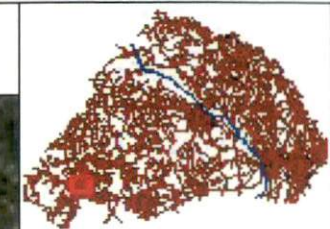

- ▲ AddressPoints
- ~ cfriv
- ~ roads
- ~ Centerline
- Parcels
- HarnettCountywideOrtho2008v2.sid

Harnett County GIS  
305 W Cornelius Harnett Blvd, Suite 100  
Lillington, NC 27546  
Phone: 910-893-7523      WWW.HARNETT.ORG

Any use of this map shall be at the sole risk of the user of this map. Although, all effort has been taken to insure accuracy in the data presented, Harnett County makes no warranty, expressed or implied, as to the accuracy of this information represented herein. Any user of this product shall hold harmless Harnett County, its elected officials, employees and agents from and against any claim, damage, loss, action, cause of action, or liability arising from the use of this GIS product.





**Map Layers**

- County Boundary
- City Limits
- Rivers
- Major Roads
- Water Pipes
- E911 Streets
- Subdivisions
- Parcels
- Fire Zones
- Rescue Zones
- Schools
- Census
- Mobile Homes
- Zoning
- Voting
- Comissioners Dist
- Townships
- Lot Dimensions
- Lot Numbers
- ( ) Calculated Dimensions
- Acres
- PIN
- Row Dimensions
- Street Names

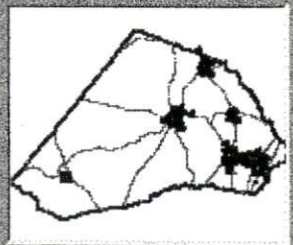
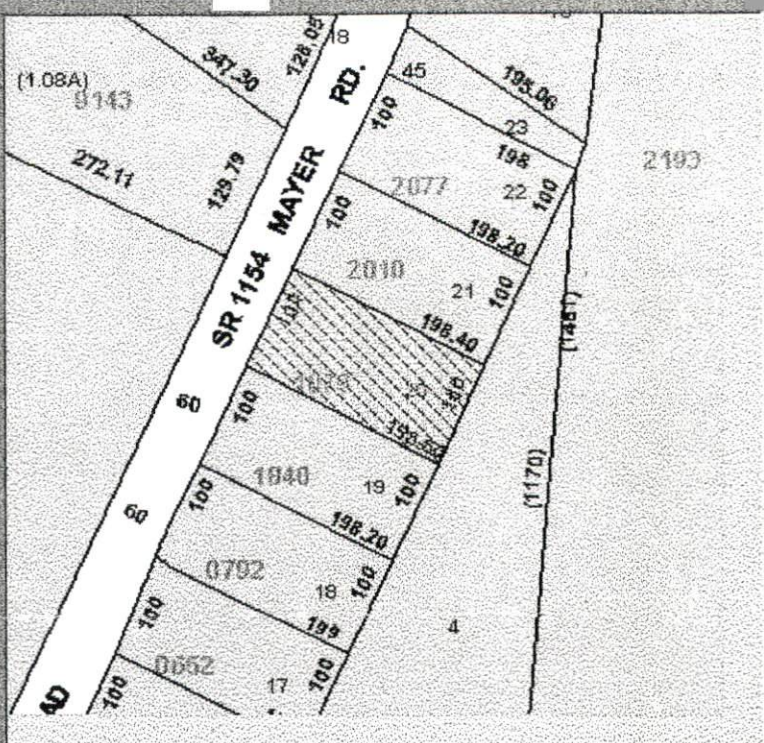

Select a Parcel from the list above

**Parcel Information**

**Owner Info:**  
 NEWTON JEROME DAVID & B  
 364 MAYER RD  
 City CAMERON  
 State NC Zip 28326  
 PIN 9575-55-1879.000  
 Tax ID 099575 0079  
 Deed Book 0097 - 10482  
 - Page  
 Legal Descriptions  
 LOT#20 GILBERT BROWN  
 MB#11/54  
 Parcel Address  
 1154 NC SR 364 MAYER RD  
 Building \$26,180.00  
 other \$13,080.00  
 Land \$7,500.00  
 Assessed \$46,760.00  
 Square Ft 1408  
 Year Built 1986  
 # of Cards 1

Find Parcels  
 Clear Selection

8/12/2005

X: 1.974.842.8418

Y: 556.146.4160

Show MapTips

11:42 AM