

ORIGINAL

11/24/11
6/1/11

442	100.00		
CHECK NUMBER	\$ CHECKS	\$ CASH	

COUNTY OF HARNETT
LILLINGTON, N.C. 27546

- IP - Improvement Permit
- ET - Existing Tank
- WS - Water Sample
- SPP - Swimming Pool Permit
- O - Other

07658

SETBACK REQUIREMENTS

ACTUAL

MAXIMUM/MINIMUM REQUIRED

Front Property Line
Side Property Line
Corner Side Line
Rear Property Line
Nearest Building
Stream
Percent Coverage

700
20
300

35
10
20
15

Are there any other structures on this tract of land? NO
No. of single family dwellings _____ No. of manufactured homes _____ Other (specify) _____

Does the property owner of this tract of land own any land that contains a manufactured home within five hundred feet (500') of the tract listed above? Yes _____ No X

I hereby CERTIFY that the information contained herein is true to the best of my knowledge: and by accepting this permit shall in every respect conform to the terms of this application and to the provisions of the Statutes and Ordinances regulating development in Harnett County. **Any VIOLATION of the terms above stated immediately REVOKES THIS PERMIT.** I further understand this structure is not to be occupied until a Certificate of Occupancy is issued.

[Signature]
Landowner's Signature
(Or Authorized Agent)

9-16-98
Date

THIS PERMIT EXPIRES 6 MONTHS FROM THE DATE ISSUED IF NO WORK HAS BEGUN BEFORE THAT DATE.

FOR OFFICE USE ONLY

Copy of recorded final plat of subdivision on file? NO

Is the lot/tract specified above in compliance with the Harnett County
Subdivision Ordinance _____
Watershed Ordinance _____
Manufactured Home Park Ordinance _____

ISSUED X _____ DENIED _____

Comments:

[Signature]
Zoning/Watershed Administrator

9-16-98
Date

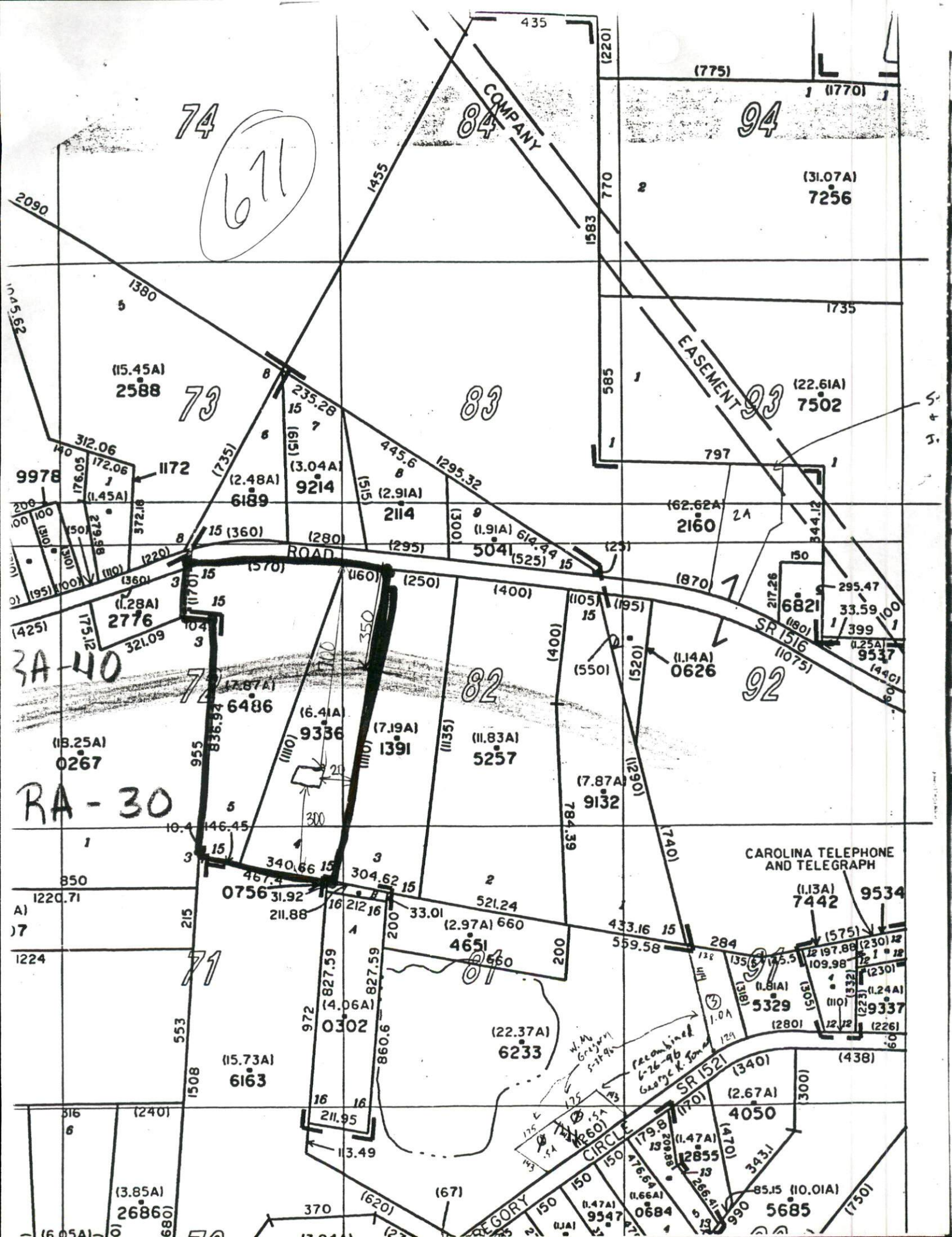

74
671

84
COMPANY

94

73

83

93
EASEMENT

3A-40

72

82

92

RA-30

71

81

91

(6.05A) 26860

(3.85A) 26860

1224

1220.71

850

(13.25A) 0267

(1.28A) 2776

9978

(15.45A) 2588

2090

145.62

(15.73A) 6163

0756

(17.87A) 6486

(11.70) 1172

(2.48A) 6189

1380

1455

(211.95)

304.62

(6.41A) 9336

(11.70) 1172

(2.48A) 6189

235.28

1455

(13.49)

33.01

(7.19A) 1391

(11.83A) 5257

(2.91A) 2114

445.6

1455

(17.60)

(2.97A) 660

(7.87A) 9132

(1.91A) 5041

(2.91A) 2114

1295.32

1455

(11.47A) 2855

(2.67A) 4050

(11.14A) 0626

(1.91A) 5041

(2.91A) 2114

1295.32

1455

(11.66A) 0684

(2.67A) 4050

(11.14A) 0626

(1.91A) 5041

(2.91A) 2114

1295.32

1455

(10.01A) 5685

(2.67A) 4050

(11.14A) 0626

(1.91A) 5041

(2.91A) 2114

1295.32

1455

(6.05A) 26860

(3.85A) 26860

1224

1220.71

850

(13.25A) 0267

(1.28A) 2776

9978

(15.45A) 2588

2090

145.62

(15.73A) 6163

0756

(17.87A) 6486

(11.70) 1172

(2.48A) 6189

1380

1455

(211.95)

304.62

(6.41A) 9336

(11.70) 1172

(2.48A) 6189

235.28

1455

(13.49)

33.01

(7.19A) 1391

(11.83A) 5257

(2.91A) 2114

445.6

1455

(17.60)

(2.97A) 660

(7.87A) 9132

(1.91A) 5041

(2.91A) 2114

1295.32

1455

(11.47A) 2855

(2.67A) 4050

(11.14A) 0626

(1.91A) 5041

(2.91A) 2114

1295.32

1455

(11.66A) 0684

(2.67A) 4050

(11.14A) 0626

(1.91A) 5041

(2.91A) 2114

1295.32

1455

(10.01A) 5685

(2.67A) 4050

(11.14A) 0626

(1.91A) 5041

(2.91A) 2114

1295.32

1455

(6.05A) 26860

(3.85A) 26860

1224

1220.71

850

(13.25A) 0267

(1.28A) 2776

9978

(15.45A) 2588

2090

145.62

(15.73A) 6163

0756

(17.87A) 6486

(11.70) 1172

(2.48A) 6189

1380

1455

(211.95)

304.62

(6.41A) 9336

(11.70) 1172

(2.48A) 6189

235.28

1455

(13.49)

33.01

(7.19A) 1391

(11.83A) 5257

(2.91A) 2114

445.6

1455

(17.60)

(2.97A) 660

(7.87A) 9132

(1.91A) 5041

(2.91A) 2114

1295.32

1455

(11.47A) 2855

(2.67A) 4050

(11.14A) 0626

(1.91A) 5041

(2.91A) 2114

1295.32

1455

(11.66A) 0684

(2.67A) 4050

(11.14A) 0626

(1.91A) 5041

(2.91A) 2114

1295.32

1455

(10.01A) 5685

(2.67A) 4050

(11.14A) 0626

(1.91A) 5041

(2.91A) 2114

1295.32

1455

(6.05A) 26860

(3.85A) 26860

1224

1220.71

850

(13.25A) 0267

(1.28A) 2776

9978

(15.45A) 2588

2090

145.62

(15.73A) 6163

0756

(17.87A) 6486

(11.70) 1172

(2.48A) 6189

1380

1455

(211.95)

304.62

(6.41A) 9336

(11.70) 1172

(2.48A) 6189

235.28

1455

(13.49)

33.01

(7.19A) 1391

(11.83A) 5257

(2.91A) 2114

445.6

1455

(17.60)

(2.97A) 660

(7.87A) 9132

(1.91A) 5041

(2.91A) 2114

1295.32

1455

(11.47A) 2855

(2.67A) 4050

(11.14A) 0626

(1.91A) 5041

(2.91A) 2114

1295.32

1455

(11.66A) 0684

(2.67A) 4050

(11.14A) 0626

(1.91A) 5041

(2.91A) 2114

1295.32

1455

(10.01A) 5685

(2.67A) 4050

(11.14A) 0626

(1.91A) 5041

(2.91A) 2114

1295.32

1455

(6.05A) 26860

(3.85A) 26860

1224

1220.71

850

(13.25A) 0267

(1.28A) 2776

9978

(15.45A) 2588

2090

145.62

(15.73A) 6163

0756

(17.87A) 6486

(11.70) 1172

(2.48A) 6189

1380

1455

(211.95)

304.62

(6.41A) 9336

(11.70) 1172

(2.48A) 6189

235.28

1455

(13.49)

33.01

(7.19A) 1391

(11.83A) 5257

(2.91A) 2114

445.6

1455

(17.60)

(2.97A) 660

(7.87A) 9132

(1.91A) 5041

(2.91A) 2114

1295.32

<

County of Harnett

DEPARTMENT OF PLANNING/DEVELOPMENT CONDITIONAL USE PERMIT

Date 5-16-98

Owner: Pamela Johnson/Fred Fore

Address: PO Box 443 Bues Creek

Zoning District: RA-30

Use Classification: SWMH

Permit Number: No 1098

Special Conditions: MH must have vinyl underpinning; towing device must be landscaped; steps 2 & 3 must be completed within 60 days of issuance of C.O.; must start construction of SFD within 5 yrs. P55

Provided the person accepting this permit shall in every respect conform to the terms of the application on file in the Zoning Administrator's office and to the provisions of the Statutes and Ordinance regulating development in Harnett County. Any VIOLATION of the terms above stated immediately REVOKES this PERMIT.

NOTICE: This structure is not to be occupied until a CERTIFICATE OF OCCUPANCY is issued by the Building Official.

PERMIT EXPIRES SIX MONTHS FROM DATE OF ISSUANCE.

PLANNING/DEVELOPMENT DEPARTMENT
893-7525