

HARNETT COUNTY HEALTH DEPARTMENT
ENVIRONMENTAL HEALTH SECTION *confirmed*
APPLICATION FOR IMPROVEMENT PERMIT *8-26-94*

DATE 8-24-94

NAME Mark Joyner TELEPHONE NO. 897-6798

ADDRESS (CURRENT) 1002 BUTLER DR. Erwin, N.C.

PROPERTY OWNER MARK JOYNER

SUBDIVISION NAME _____ LOT NO. _____

PROPERTY ADDRESS Old Hamilton Rd. STATE ROAD NO. 1776

DO YOU HAVE A LEGAL DEED TO THIS PROPERTY? YES NO

IF NO EXPLAIN _____

DIRECTIONS From Erwin take Hwy. 82 to Old Hamilton Rd. Turn left. 3/4 mile in right. Next to D. Lucas

SIZE OF LOT OR TRACT 2.88 acres

- 1. Type of dwelling HOUSE Basement with plumbing
- 2. Number of Bedrooms 3 Garage
- 3. Dishwasher _____
- 4. Garbage Disposal _____

WATER SUPPLY - PRIVATE WELL COMMUNITY SYSTEM _____ COUNTY _____

A plot plan must be attached to this application showing: 1) Setting of dwelling, 2) Desired placement of septic tank system and 3) well placement.

Place stakes at the exact location of dwelling and at each corner of lot.

An on site inspection must be made, which consists of a soil evaluation.

A zoning permit must be obtained from the Planning Department before an improvement permit can be issued by this department.

This certifies that all the above information is correct to the best of my knowledge and any false information will result in the denial of permit. Once the permit is issued, the permit is good for a period of 5 years. The permit is subject to revocation if site plans or the intended use change.

Signature Mark S. Joyner

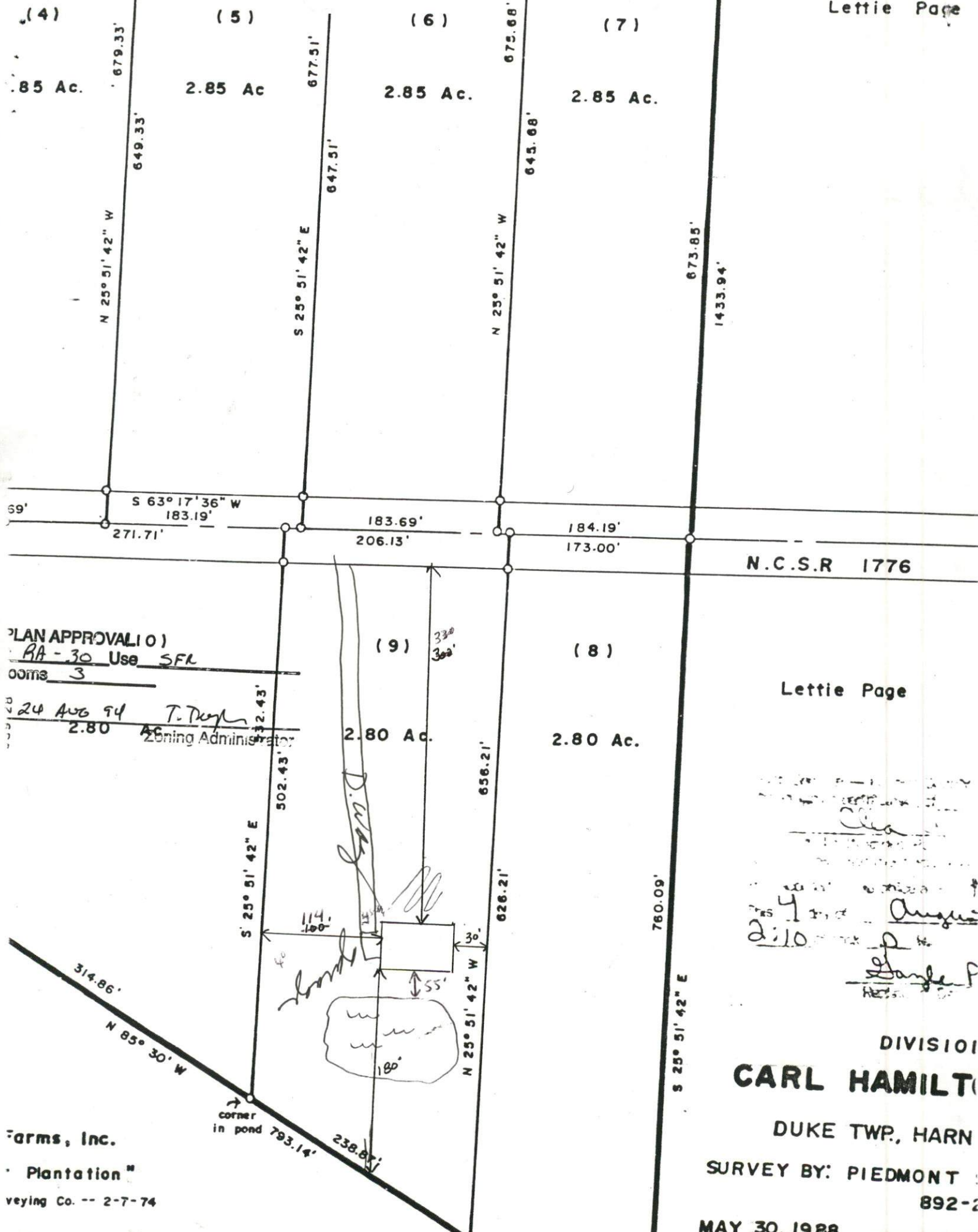

PLAN APPROVAL (O)
 RA-30 Use SFL
 rooms 3
 24 Aug 94 T. Duff
 2.80 Ac Zoning Administrator

Lettie Page

4 August
 2:10
 [Signature]

DIVISION
CARL HAMILTON
 DUKE TWP., HARNETT CO., NC
 SURVEY BY: PIEDMONT SURVEYING CO.
 892-2
 MAY 30, 1988

Farms, Inc.
 Plantation
 Surveying Co. -- 2-7-74

E. HEATH

County of Harnett

DEPARTMENT OF PLANNING ZONING PERMIT

No 3149

Date 24 AUG 89

Owner MARK JOYNER

Address: 1002 BUTLER DR. ERWIN NC 28339

Zoning District: RA-30

Use Classification: SFR 3 Bed.

Permit Number: Lot #9 CARL HAMILTON EST.

✓

Provided the person accepting this permit shall in every respect conform to the terms of the application on file in the Zoning Administrator's office and to the provisions of the Statutes and Ordinances regulating development in Harnett County. Any VIOLATION of the terms above stated immediately REVOKES this PERMIT.

NOTICE: This structure is not to be occupied until a CERTIFICATE OF OCCUPANCY is issued by the Building Official.

PERMIT EXPIRES SIX MONTHS FROM DATE OF ISSUANCE.

PLANNING DEPARTMENT
893-7525