

HARNETT COUNTY HEALTH DEPARTMENT
ENVIRONMENTAL HEALTH SECTION, PO BOX 09, WELLSVILLE, NC 27546
APPLICATION FOR REPAIR

Count # 438
6-1-99

Repair

DATE 6-1-99

NAME JOHN D JORDAN JR TELEPHONE NO. 919-207-1677

ADDRESS (current) 2429 BAILEY'S CROSS ROAD COATS NC 27521

PROPERTY OWNER JOHN D JORDAN JR

SUBDIVISION NAME _____ LOT NO. _____

STATE ROAD NAME BAILEY'S CROSS ROAD ROAD STATE ROAD NO. _____

LOCATION OF PROPERTY:

SIZE OF LOT OR TRACT .83 ACRES

DIRECTIONS HWY 27 EAST FROM COATS TO BASS GRO. TURN LEFT GO TO STOP SIGN, TURN RIGHT, 2ND HOUSE ON RIGHT

Type of dwelling FRAME HOUSE Basement with plumbing N
Number of bedrooms 2 Garage N
Dishwasher N Garbage disposal N

WATER SUPPLY: PRIVATE WELL COMMUNITY SYSTEM _____ COUNTY _____

1) A surveyed and recorded map must be attached to this application along with a site plan showing: 1) Location of dwelling, 2) Location of driveway, 3) Location of any wells and other existing structures. A copy of the deed must also be attached.

2) The outlet end of the tank and distribution box will need to be uncovered and property lines marked. After the tank is uncovered and property lines are marked, you will need to call us at 893-7547 or 893-7548 and let us know that it is ready.

3) The system must be repaired in the set time of violation letter or if there is no violation letter, then it needs to be repaired within 30 days.

This certifies that all of the above information is correct to the best of my knowledge. False information will result in the denial of the permit. The permit is subject to revocation if the site plan, intended use, or ownership change.

Signature of Owner or Authorized Agent ONLY



Name: JOHN D. JORDAN JR

Date: 6-1-99

Address: 2424 BAIL S CROSSROAD ROAD Phone: (H) 919-207-1677

COATS NC 27521

(W) 910-892-0196

Installer of System: UNKNOWN

Septic Tank Pumper: TRIANGLE SEPTIC TANK SERVICE

Designer of System: UNKNOWN

1. Number of people who live in the house: 5

How many adults: 5 How many children: 0

2. What is your average daily water usage? _____

3. Do you have a garbage disposal? N

How often do you use it? _____

4. When was the septic tank last pumped? 5-27-99

How often do you have it pumped? TWICE THIS YEAR

5. Do you have a dishwashing machine? N

How often do you use it? _____

6. Do you have a clothes washing machine? Y

How often do you use it? ONCE A WEEK

7. Do you have a water softener or water treatment system? Y

Where does it drain? DITCH

8. Do you use an "in the tank" toilet bowl sanitizer? N

9. Is any family member using a (long term) prescription drug, antibiotics or chemotherapy? N

What kinds? _____

What kinds?
11. Are any chemicals (paints, thinners, etc.) disposed down the drain? N

What kinds? _____

12. Have any new water using fixtures been added since the system was installed? X

What kinds? WASHING MACHINE.

List plumbing fixtures (like spas, whirlpools) other than sinks, lavatories,
bath/showers and toilets: NONE

13. Do you have an underground lawn-watering system? N

14. Has any site work been done to the house since you moved in, such as underground roof
gutter drains, basement/foundation drains, landscaping, etc.? N

What kinds? _____

15. Are there any underground utilities on your lot? Y

Check which types:

Power _____ Phone Cable _____ Gas _____ Water

16. Describe what happens when you have a problem with your septic tank system.

WATER COLLECTS ON TOP OF GROUND & BACKS UP INTO
THE HOUSE.

When did you first notice the problem? FEBRUARY

Does the problem seem to be linked to a specific event (washing clothes, heavy rains, company
coming over, etc.)?

~~NO~~ NO

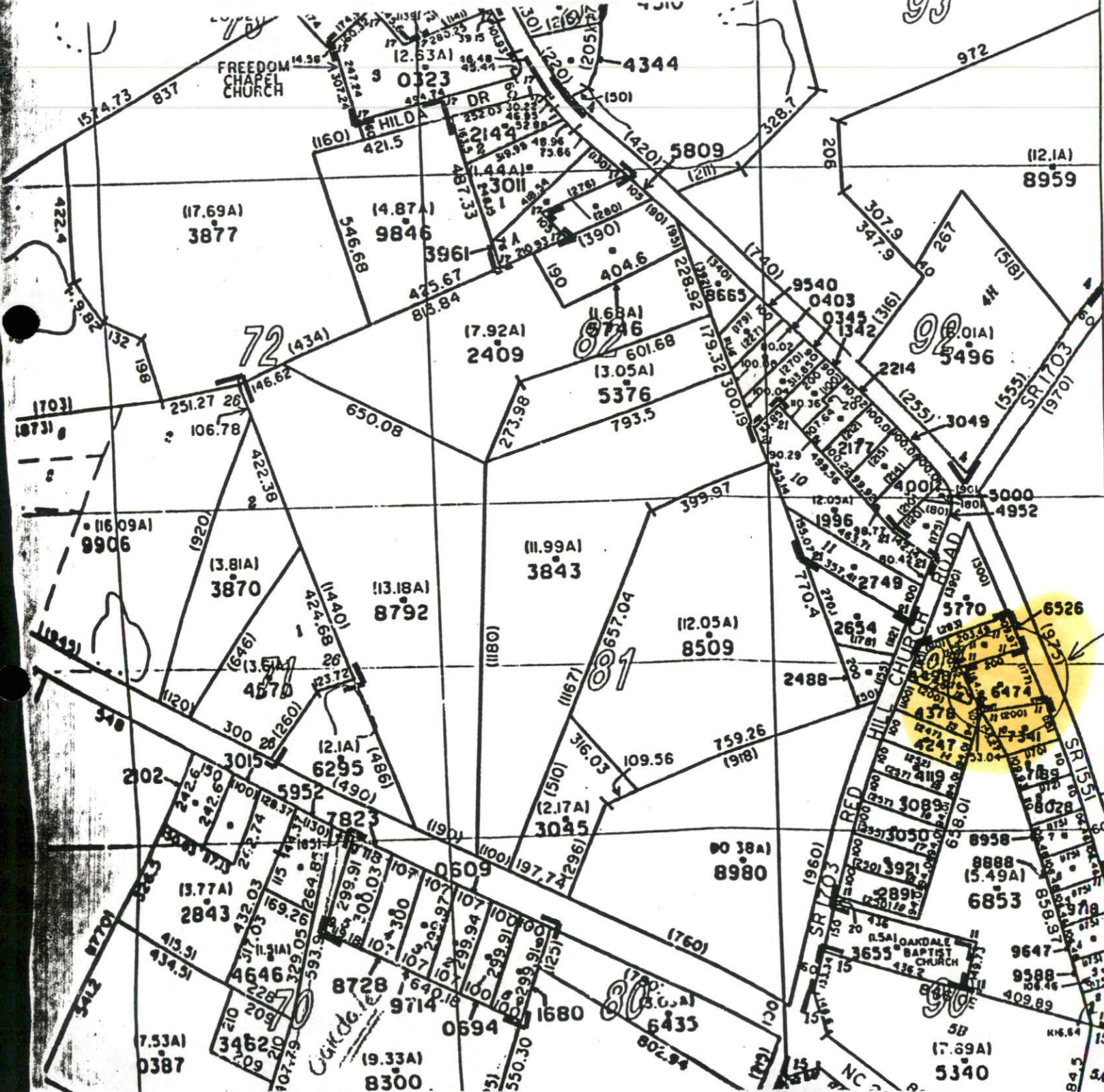

N 602,000

site

2

1

0

FREEDOM CHAPEL CHURCH

0323

4344

HILDA DR

5809

(17.69A) 3877

(4.87A) 9846

(12.1A) 8959

72

(17.92A) 2409

(11.68A) 746

92

(2.01A) 5496

(1703) (1873)

106.78

650.08

793.5

(255) 3049

(555) SR1703 (1970)

(116.09A) 9906

(3.81A) 3870

(113.18A) 8792

(11.99A) 3843

(12.05A) 8509

5000 4952

(1192)

(13.57A) 4570

(14.40) 424.68

(11.99A) 3843

(1167) 657.04

759.26 (1918)

(1175) 2749

(1175) 2654

(1925) 6526

site

548

(1120) 300

(14.40) 424.68

(11.99A) 3843

(1167) 657.04

759.26 (1918)

(1175) 2749

(1175) 2654

(1925) 6526

site

202

(100) 242.6

(14.40) 424.68

(11.99A) 3843

(1167) 657.04

759.26 (1918)

(1175) 2749

(1175) 2654

(1925) 6526

site

3015

(100) 242.6

(14.40) 424.68

(11.99A) 3843

(1167) 657.04

759.26 (1918)

(1175) 2749

(1175) 2654

(1925) 6526

site

202

(100) 242.6

(14.40) 424.68

(11.99A) 3843

(1167) 657.04

759.26 (1918)

(1175) 2749

(1175) 2654

(1925) 6526

site

3015

(100) 242.6

(14.40) 424.68

(11.99A) 3843

(1167) 657.04

759.26 (1918)

(1175) 2749

(1175) 2654

(1925) 6526

site

202

(100) 242.6

(14.40) 424.68

(11.99A) 3843

(1167) 657.04

759.26 (1918)

(1175) 2749

(1175) 2654

(1925) 6526

site

3015

(100) 242.6

(14.40) 424.68

(11.99A) 3843

(1167) 657.04

759.26 (1918)

(1175) 2749

(1175) 2654

(1925) 6526

site

3015

(100) 242.6

(14.40) 424.68

(11.99A) 3843

(1167) 657.04

759.26 (1918)

(1175) 2749

(1175) 2654

(1925) 6526

site