

HA WITT COUNTY HEALTH DEPARTMENT  
ENVIRONMENTAL HEALTH SECTION, PO BOX 09, LILLINGTON, NC 27546  
APPLICATION FOR REPAIR

Conf # 491  
6-21-99

DATE 5-10-99

NAME Billy Dickens TELEPHONE NO. 893-4590

ADDRESS (current) US 421N 5859 Lillington NC

PROPERTY OWNER \_\_\_\_\_

SUBDIVISION NAME \_\_\_\_\_ LOT NO. \_\_\_\_\_

STATE ROAD NAME US 421 STATE ROAD NO. \_\_\_\_\_

LOCATION OF PROPERTY:

SIZE OF LOT OR TRACT 4 acres

DIRECTIONS go ~ 6 miles 421 towards Sanford - on  
ⓐ before Laver Rock.

Type of dwelling SFD Basement with plumbing \_\_\_\_\_  
Number of bedrooms 2 Garage Cape  
Dishwasher \_\_\_\_\_ Garbage disposal \_\_\_\_\_

WATER SUPPLY: PRIVATE WELL \_\_\_\_\_ COMMUNITY SYSTEM \_\_\_\_\_ COUNTY X

- 1) A surveyed and recorded map must be attached to this application along with a site plan showing: 1) Location of dwelling, 2) Location of driveway, 3) Location of any wells and other existing structures. A copy of the deed must also be attached.
- 2) The outlet end of the tank and distribution box will need to be uncovered and property lines marked. After the tank is uncovered and property lines are marked, you will need to call us at 893-7547 or 893-7548 and let us know that it is ready.
- 3) The system must be repaired in the set time of violation letter or if there is no violation letter, then it needs to be repaired within 30 days.

This certifies that all of the above information is correct to the best of my knowledge. False information will result in the denial of the permit. The permit is subject to revocation if the site plan, intended use, or ownership change.

Signature of Owner or Authorized Agent ONLY Billy Dickens

Name: \_\_\_\_\_

#: \_\_\_\_\_

Address: \_\_\_\_\_

Phone: (H) \_\_\_\_\_

\_\_\_\_\_

(W) \_\_\_\_\_

Installer of System: McCormick 1964 (?)

Septic Tank Pumper: \_\_\_\_\_

Designer of System: \_\_\_\_\_

1. Number of people who live in the house: 2

How many adults: 2 How many children: \_\_\_\_\_

2. What is your average daily water usage? \_\_\_\_\_

3. Do you have a garbage disposal? no

How often do you use it? \_\_\_\_\_

4. When was the septic tank last pumped? 1/2 Apr

How often do you have it pumped? wherever

5. Do you have a dishwashing machine? no

How often do you use it? \_\_\_\_\_

6. Do you have a clothes washing machine? yes

How often do you use it? twice A week

7. Do you have a water softener or water treatment system? no

Where does it drain? \_\_\_\_\_

8. Do you use an "in the tank" toilet bowl sanitizer? no

9. Is any family member using a (long term) prescription drug, antibiotics or chemotherapy? \_\_\_\_\_

What kinds? Blood thinner

10. Are any household chemicals disposed down the drain?  
What kinds? Oil +

11. Are any chemicals (paints, thinners, etc.) disposed down the drain? no

What kinds? \_\_\_\_\_

12. Have any new water using fixtures been added since the system was installed? yes

What kinds? Sink

List plumbing fixtures (like spas, whirlpools) other than sinks, lavatories,

bath/showers and toilets: no

13. Do you have an underground lawn-watering system? no

14. Has any site work been done to the house since you moved in, such as underground roof gutter drains, basement/foundation drains, landscaping, etc.? no

What kinds? \_\_\_\_\_

15. Are there any underground utilities on your lot? (yes)

Check which types:

Power \_\_\_\_\_ Phone X Cable X Gas \_\_\_\_\_ Water X

16. Describe what happens when you have a problem with your septic tank system.

backs up @ tank

When did you first notice the problem? yesterday 5/9/99

Does the problem seem to be linked to a specific event (washing clothes, heavy rains, company coming over, etc.)?

Don't know

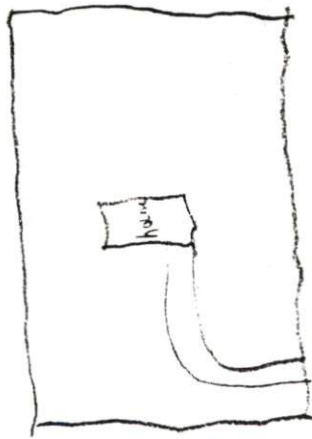

121

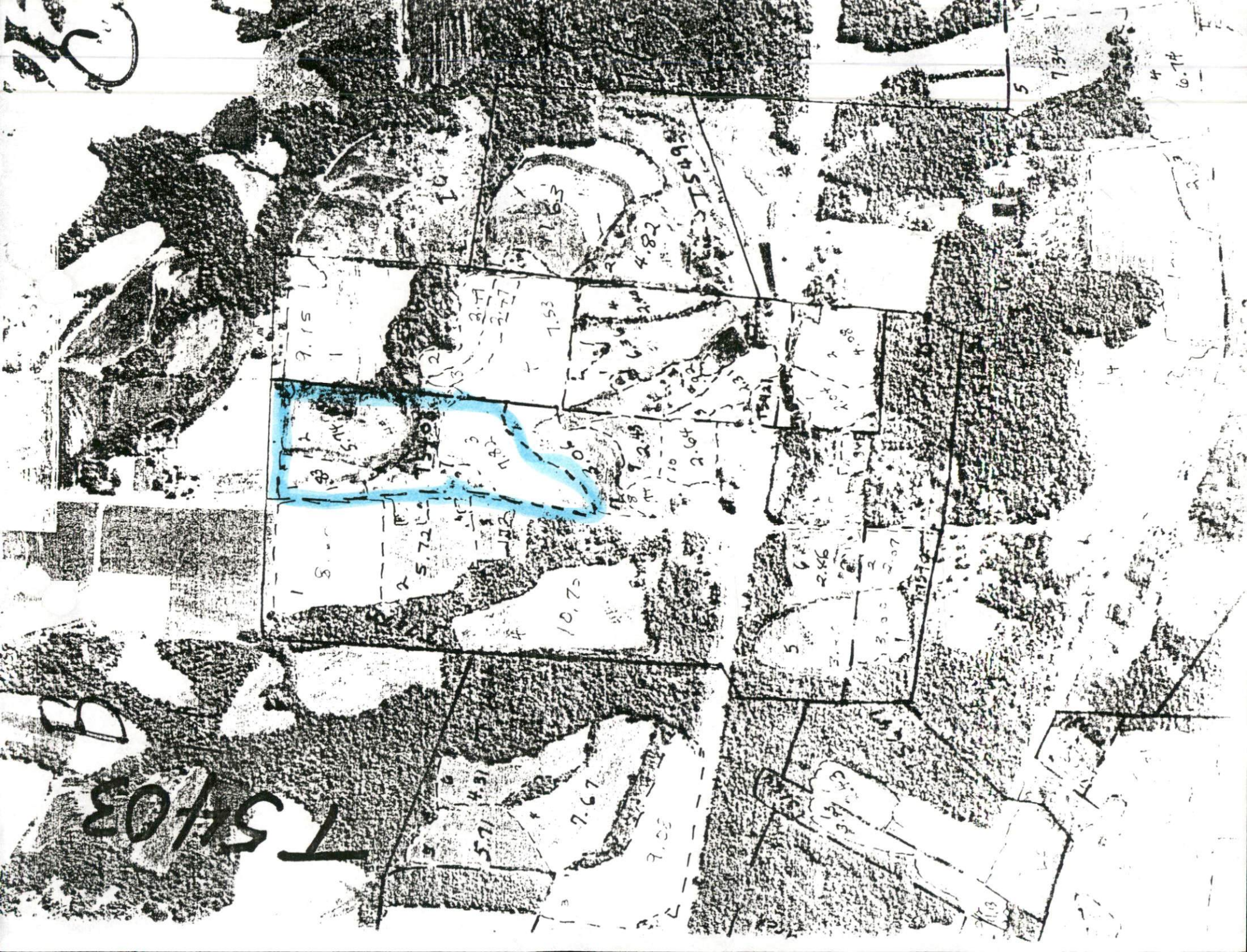

8

B

7 5/03



7.15

10

10.75

7.67

7.00

ASTIC

TSAN

3.15

2.86

2.07

3.00

1.57

4.08

2.00

4.82

7.34

5.00

5

4

6.74

3x100  
Must on sit  
with Backer  
18" max  
max chr  
3/10/24

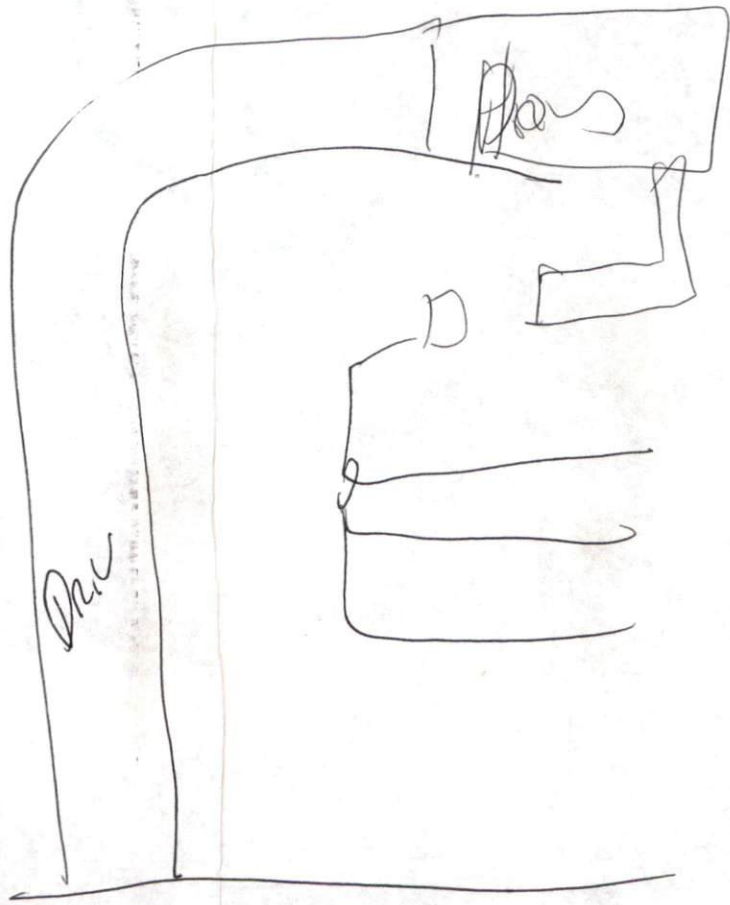

HW42

Put  
fit  
in tank