

HARNETT COUNTY HEALTH DEPARTMENT
ENVIRONMENTAL HEALTH SECTION
307 CORNELIUS HARNETT BLVD.
LILLINGTON, N.C. 27546
910-893-7547 phone
910-893-9371 fax

APPLICATION FOR REPAIR

NAME Luis H Campos PHONE # (home) (919) 498-9711 PHONE # (work) (910) 982-8484 Cell 8451
ADDRESS 5659 Broadway Rd Sanford NC 27332 MAILING ADDRESS IF DIFFERS _____

IF RENTING, LEASING ETC., LIST PROPERTY OWNER NAME _____

SUBDIVISION NAME _____ LOT # _____ STATE ROAD NAME AND # _____ SIZE OF LOT OR TRACT _____

Type of dwelling Modular Mobile Home Stick Built Other _____

Number of bedrooms 1 2 3 4 or more - Basement with plumbing Yes No

Garage Yes No - Dishwasher Yes No - Garbage Disposal Yes No

Water Supply: Private Well Community System County

Directions from Lillington to your site:

Take 421 North make left on Broadway Rd
2 1/2 miles house is on the left side

In order for Environment Health to help you with your repair you will need to comply by doing the following:

1. A surveyed and recorded map and deed to your property must be attached to this application along with a site plan showing (a) location of dwelling (b) location of driveway (c) location of any wells and other existing structures.
2. The outlet end of the tank and distribution box will need to be uncovered and property lines marked. After the tank is uncovered, property lines are marked and orange sign has been placed, you will need to call us at 893-7547 or 893-7548 to let us know that it is ready.
3. The system must be repaired within 30 days or the set time within receipt of a violation letter.

This certifies that all of the above information is correct to the best of my knowledge. False information will result in the denial of the permit. The permit is subject to revocation if the site plan, intended use, or ownership change.

Signature 

Date 5-8-06

5/12 S

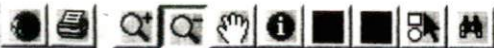

Map Layers

- County Boundary
- City Limits
- Rivers
- Major Roads
- Water Pipes
- E911 Streets
- Subdivisions
- Parcels
- Fire Zones
- Rescue Zones
- Schools
- Census
- Mobile Homes
- Zoning
- Voting
- Comissioners Dist
- Townships
- Lot Dimensions
- Lot Numbers
- () Calculated Dimensions
- Acres
- PIN
- Row Dimensions
- Street Names

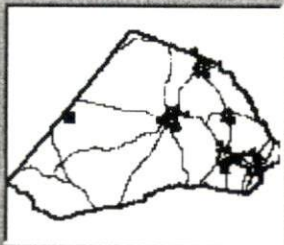
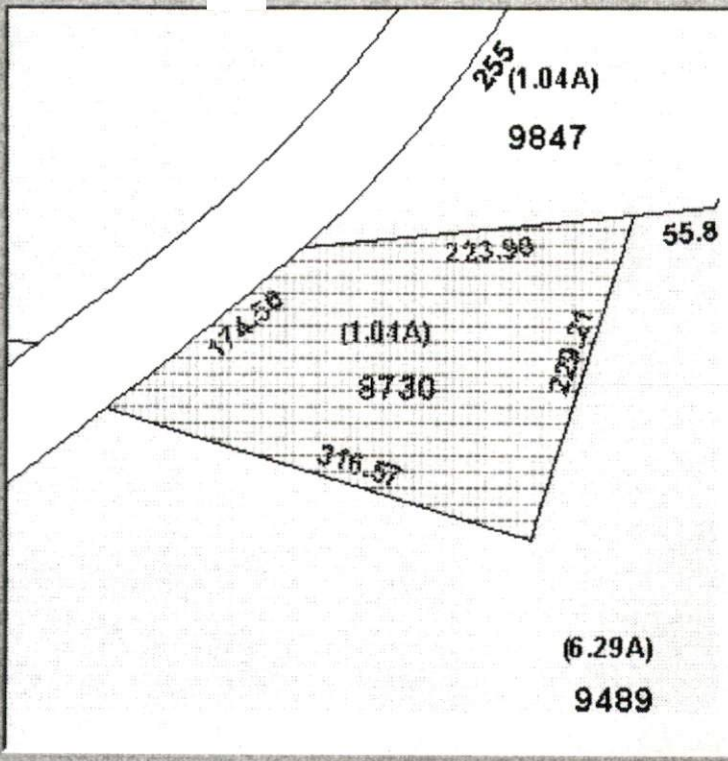

CAMPOS LUIS &	9680-00-8730.00
CAMPOS MICHAEL P & WIFE	9587-50-4

Select a Parcel from the list above

Parcel Information
wner Info:

CAMPOS LUIS &
CAMPOS SARAH &
5659 BROADWAY ROAD
City <input type="text" value="SANFORD"/>
State <input type="text" value="NC"/> Zip <input type="text" value="27332"/>
PIN <input type="text" value="9680-00-8730.000"/>
Tax ID <input type="text" value="039680"/> <input type="text" value="0002"/>
Deed Book <input type="text" value="0213"/> - <input type="text" value="30695"/>
- Page
Legal Descriptions
1.08 ACRES SKINNER
Parcel Address
<input type="text" value="BROADWAY"/> <input type="text" value="RD"/>
Building <input type="text" value="\$33,860.00"/>
other <input type="text" value="\$1,000.00"/>
Land <input type="text" value="\$10,240.00"/>
Assessed <input type="text" value="\$45,100.00"/>
Square Ft <input type="text" value="1296"/>
Year Built <input type="text" value="1950"/>
of Cards <input type="text" value="1"/>
<input type="button" value="Find Parcels"/>
<input type="button" value="Clear Selection"/>

5/9/2006

X: 1,980,539.5912

Y: 600,862.6537

Show MapTips

11:00 AM

Harnett County **Spatial Data Explorer** [Home](#) [Contact](#) [Help](#)

Click on the Map to:

- ZoomIn
 ZoomOut
 Recenter Map
 Identify: Tax Parcels
 Radius Search (feet) 0
- Zoom Factor: 2X



Map L:

 Draw select
Boundary
 Townships
 Tax Parcels
 Aerial Phot 2002
 Aerial Phot
 Fire Tax Di
 Fire Insural Districts
 Rescue Dis
 Zoning
Government
 Commissio Districts
 Voting Prec
 Census Tra
 School Dis
Infrastructu
 Major Road
 Roads
Physical
 Soils
 Multi Sy
 Rivers
 Watershed
 Flood Zone
 Multi Sy

MAP C:

Parcel Data
[Find Adjoining Parcels](#)

<ul style="list-style-type: none"> Account Number:001400022950 Owner Name: CAMPOS LUIS & Owner/Address 1: CAMPOS SARAH & Owner/Address 2: Owner/Address 3: 5659 BROADWAY ROAD City,State Zip: SANFORD ,NC 273320000 Commissioners District: 4 Voting Precinct: 301 Census Tract: 301 Determine Flood Zone(s) In Town: Fire Ins. District: Benhaven School District: 4 	<ul style="list-style-type: none"> PIN: 9680-00-8730.000 REID: 22957 Parcel ID: 039680 0002 Legal 1:1.08 ACRES SKINNER Legal 2: Property Address: BROADWAY RD X Assessed Acres: 1.08AC Calculated Acres: 1.04 Deed Book/Page: 02133/0695 Deed Date: 2005/09/21 Sale Price: \$35,500.00 Revenue Stamps: \$ 71.00 Year Built: 1950
--	---

This map is prep inventory of real within this jurisdic compiled from replats, and other p and data. Users c hereby notified th aforementioned p information sour consulted for veri information conta map. The Harnet mapping, and sof companies assur responsibility for contained on this website.
 Data Effective De