

HARNETT COUNTY HEALTH DEPARTMENT
ENVIRONMENTAL HEALTH SECTION
307 CORNELIUS HARNETT BLVD.
LILLINGTON, N.C. 27546
910-893-7547 phone
910-893-9371 fax

APPLICATION FOR REPAIR

Roy L. Johnson 9108923253 9108923789
NAME PHONE # (home) PHONE # (work)
1709 Hobson Rd. Dunn NC 28324
ADDRESS MAILING ADDRESS IF DIFFERS

IF RENTING, LEASING ETC., LIST PROPERTY OWNER NAME

SUBDIVISION NAME LOT # STATE ROAD NAME AND # SIZE OF LOT OR TRACT

Type of dwelling Modular Mobile Home Stick Built Other _____

Number of bedrooms 1 2 3 4 or more - Basement with plumbing Yes No

Garage Yes No - Dishwasher Yes No - Garbage Disposal Yes No

Water Supply: Private Well Community System County

Directions from Lillington to your site:

421 East 301 N
Toward Beason Turn Left on Hobson Rd
about 3 miles out 3/4 mile down Hobson Rd

In order for Environment Health to help you with your repair you will need to comply by doing the following:

1. A surveyed and recorded map and deed to your property must be attached to this application along with a site plan showing (a) location of dwelling (b) location of driveway (c) location of any wells and other existing structures.
2. The outlet end of the tank and distribution box will need to be uncovered and property lines marked. After the tank is uncovered, property lines are marked and orange sign has been placed, you will need to call us at 893-7547 or 893-7548 to let us know that it is ready.
3. The system must be repaired within 30 days or the set time within receipt of a violation letter.

This certifies that all of the above information is correct to the best of my knowledge. False information will result in the denial of the permit. The permit is subject to revocation if the site plan, intended use, or ownership change.

Roy Johnson 1-10-05
Signature Date

1-25-05(N)

HOMEOWNER INTERVIEW FORM

It is important that you answer the following questions for our inspectors. Please do not leave any blanks if possible and answer all questions to the best of your ability. Thank you.

Have you received a letter for a failing septic system from our office? [] YES [X] NO

Also, within the last 5 years have you completed an application for repair for this site? [] YES [X] NO

Installer of system _____
Septic Tank Pumper _____
Designer of System _____

1. Number of people who live in house? 2 # adults _____ # children _____ # total _____
2. What is your average estimated daily water usage? _____ gallons/month or day _____ county water
If HCPU please give the name that the water bill is listed in? Ray L Johnson HCPU
3. If you have a garbage disposal, how often is used? [] daily [] weekly [] monthly
4. When was the septic tank last pumped? DEC 04 How often do you have it pumped? 34 YEARS TWICE
5. If you have a dishwasher, how often do you use it? [] daily [X] every other day [] weekly SOME TIMES LESS
6. If you have a washing machine, how often do you use it? [X] daily [X] every other day [] weekly [] monthly
7. Do you have a water softener or treatment system? [] YES [X] NO Where does it drain? _____
8. Do you use an "in tank" toilet bowl sanitizer? [X] YES [] NO
9. Are you or any member in your family using long term prescription drug(s), antibiotics or chemotherapy?
[X] YES [] NO If yes, please list High Blood
10. Do you put household cleaning chemicals down the drain? [] YES [X] NO If so, what kind? _____
11. Have you put any chemicals (paints, thinners, etc.) down the drain? [] YES [] NO
If yes, what kind? OCCASIONALLY DOWN
12. Have you installed any water fixtures since your system has been installed? [] YES [X] NO If yes, please list
any additions including any spas, whirlpools, sinks, lavatories, bath/showers, toilets. _____
13. Do you have an underground lawn watering system? [] YES [X] NO
14. Has any work been done to your structure since your initial move, such a roof, gutter drains, basement
foundation drains, landscaping, etc? [X] YES [] NO If yes, please list Roof gutter drains
15. Are there any underground utilities on your lot? [] YES [] NO
Please check all that apply [] Power [X] Phone [X] Cable [] Gas [X] Water
16. Describe what is happening when you have problems with your septic system and when was it first
noticed. conode flush. slowly some times back
Water in other sinks
17. Do you notice the problem as being patterned or linked to a specific event (i.e., wash clothes, heavy rains,
household guests)? [] YES [] NO If yes, please list Wash clothes house guests

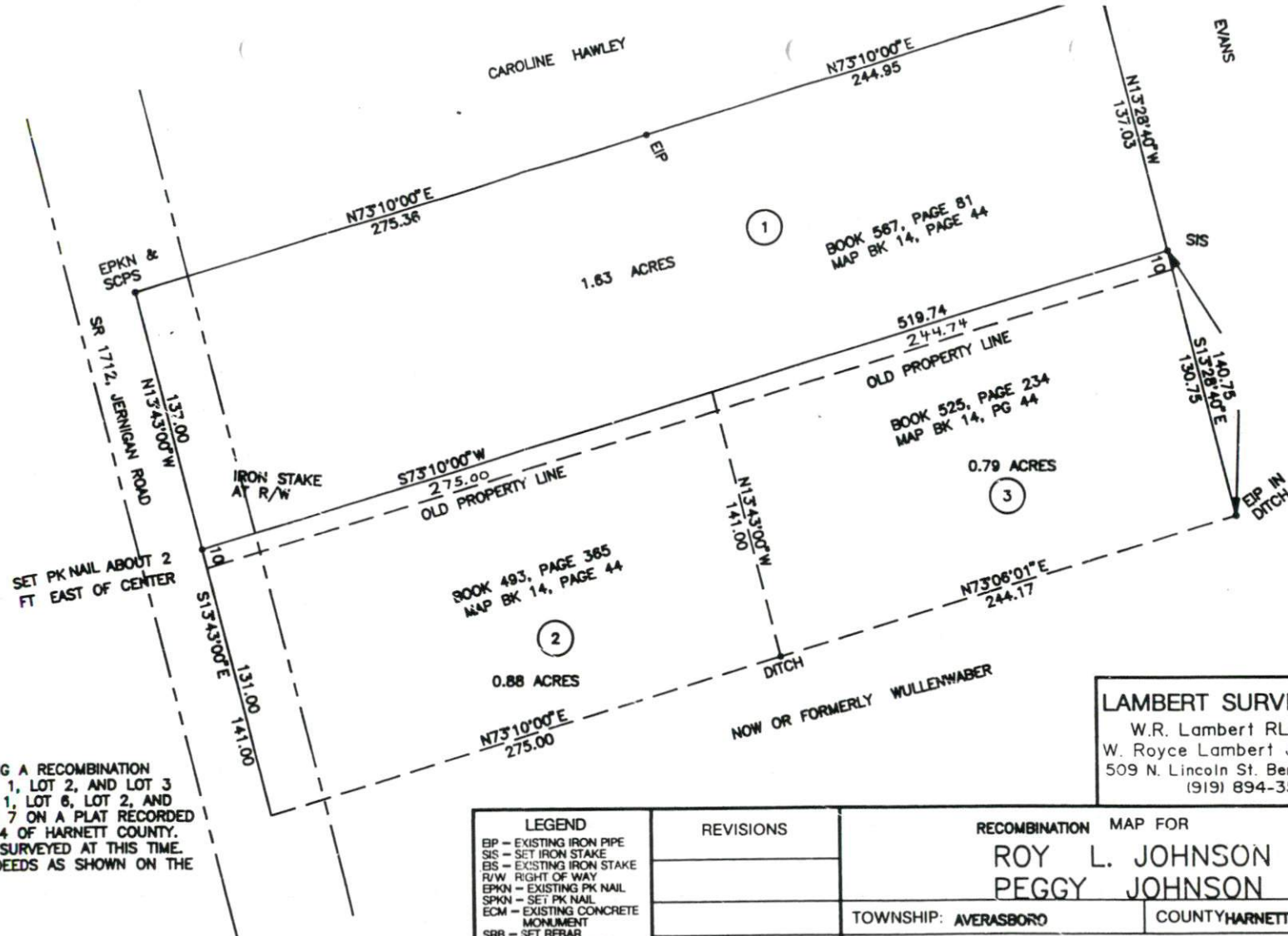

map from the
platations.
Director

at one
percent
scale

97

Public
ration
of Johnston
co.

Tom

637-D

NOTE: SURVEY IS SHOWING A RECOMBINATION LOTS NOW NUMBERED LOT 1, LOT 2, AND LOT 3 THAT WAS SHOWN AS LOT 1, LOT 6, LOT 2, AND PARTS OF LOT 5 AND LOT 7 ON A PLAT RECORDED IN MAP BOOK 14, PAGE 44 OF HARNETT COUNTY. DASHED LINES WERE NOT SURVEYED AT THIS TIME. THESE ARE TAKEN FROM DEEDS AS SHOWN ON THE FACE OF THIS MAP.

LAMBERT SURVEYING
W.R. Lambert RLS L-121
W. Royce Lambert Jr. RLS L
509 N. Lincoln St. Benson NC :
(919) 894-3575

LEGEND	REVISIONS	RECOMBINATION MAP FOR	
EIP - EXISTING IRON PIPE SIS - SET IRON STAKE EIS - EXISTING IRON STAKE R/W - RIGHT OF WAY EPKN - EXISTING PK NAIL SPKN - SET PK NAIL ECM - EXISTING CONCRETE MONUMENT SRR - SET REBAR ERB - EXISTING REBAR ELS - EXISTING LIGHTWOOD STAKE ECPS - EXISTING COTTON PICKER SPINDLE		ROY L. JOHNSON AND WIF PEGGY JOHNSON	
		TOWNSHIP: AVERASBORO	COUNTY: HARNETT
		STATE: NORTH CAROLINA DATE: 10/07/96	SCALE: INCH =
		ZONE:	FIELD BOOK: TAX PARCEL:

PC# F Slide 637-D

Parcel # 02-1518-0147 (1st)
02-1518-0167 (1st)

