

COUNTY OF HARNETT

DN.
124196
JW

Fee: 20.00

Receipt: _____

Permit: 4219

Date: 24 Jan 86

APPLICATION FOR ENVIRONMENTAL HEALTH IMPROVEMENT PERMIT

PROPERTY DESCRIPTION/LAND USE PERMIT

LANDOWNER INFORMATION:

NAME H & H Constructors
ADDRESS 3800 Bradford Road
Fayetteville, NC. 28304
PHONE 486-4864 W 483-9591 H

APPLICANT INFORMATION:

NAME _____
ADDRESS _____
PHONE _____ W _____ H _____

PROPERTY LOCATION:

Street Address Assigned 7201 Woodwind Dr.

SR # 2045 RD. NAME ELLIOTT BRIDGE TOWNSHIP 01 FIRE _____ RESCUE _____

TAX MAP NO. 0534-62 PARCEL NO. 3057 FLOOD PLAIN X4A PANEL 0165 D
0165 D

SUBDIVISION Tradewinds LOT # 89 LOT/TRACT SIZE 0.37 acres

ZONING DISTRICT N-A DEED BOOK 1015 PAGE 368-370

WATSHED DIST. N-A WATER DIST. _____ PLAT BOOK _____ PAGE _____

Give Directions to the Property from Lillington: _____

401 South to Elliott Bridge Road
3 miles on Elliott Bridge Road on Left.

PROPOSED USE

- Sq Family Dwelling (Size 36 x 46) # of Bedrooms 3 Basement _____
Garage Double Deck _____ (size _____ x _____)
- Multi-Family Dwelling No. Units _____ No. Bedrooms/unit _____
- Manufactured Home (Size _____ x _____) # of Bedrooms _____ Garage _____
Deck _____ (size _____ x _____)
- Number of persons per Household 4
- Business SqFt Retail Space _____ Type _____
- Industry SqFt. _____ Type _____
- Home Occupation No. Rooms/size _____ Use _____
- Accessory Bldg. Size _____ Use _____
- Addition to Existing Bldg. Size _____ Use _____
- Sign Size _____ Type _____ Location _____
- Other _____

Water Supply: () County () Well (No. dwellings _____) () Other _____

Sewer: () Septic Tank (Existing? no) () County () Other _____

Erosion & Sedimentation Control Plan Required? Yes _____ No
Are there any wells not on this lot but within 40 ft of the property line no (show on Site Plan).

***NOTE:** A Site Plan must be attached to this Application, drawn to scale on an 8.5 by 11 sheet, showing: existing and proposed buildings, garages, driveways, decks, accessory buildings, well, and any wells within 40 feet of your property line.

A recorded deed and recorded plat are also required.

SETBACK REQUIREMENTS

Front property line
Side property line
Corner side line
Rear Property Line
Nearest building
Stream
Percent Coverage

Actual
~~39~~ 36'
~~41~~ 27'
35'
~~42~~ 36'
—
—
—

Minimum/Maximum Required

Are there any other structures on this tract of land? NO
No. of single family dwellings 1 No. of manufactured homes 0
Other (specify & number) _____

Does the property owner of this tract of land own any land that contains a manufactured home within five hundred feet of the tract listed above? Yes _____ No

* I hereby CERTIFY that the information contained herein is true to the best of my knowledge; and by accepting this permit shall in every respect conform to the terms of this application and to the provisions of the Statutes and Ordinances regulating development in Harnett County. Any VIOLATION of the terms above stated immediately REVOKES this PERMIT. I further understand this structure is not to be occupied until a CERTIFICATE OF OCCUPANCY is issued. This permit expires six months from date issued.

Linda Huff
Landowner's Signature
(Or Authorized Agent)

Jan. 22, 1996
Date

FOR OFFICE USE ONLY

Copy of recorded final plat of subdivision on file?

Is the lot/tract specified above in compliance with the Harnett County Subdivision Ordinance?
Watershed Ordinance?
Mobile Home Park Ord?

ISSUED _____ DENIED _____

Comments: _____

T. Taylor
Zoning/Watershed Administrator

24 JAN 96
Date

DEVELOPMENT.

JANUARY 1996

PROPOSED SEPTIC LAYO

0-48CS

PREPARED BY SOUTHEASTERN SOIL & ENVIRONMENTAL

0-10 Fill
10-15 SL
15-48 SC
35 C2

0-16SL
16-48 SC
0-10 Fill SL/CS
12-36 SL
36-48 SC

12
40 C2
24 C2

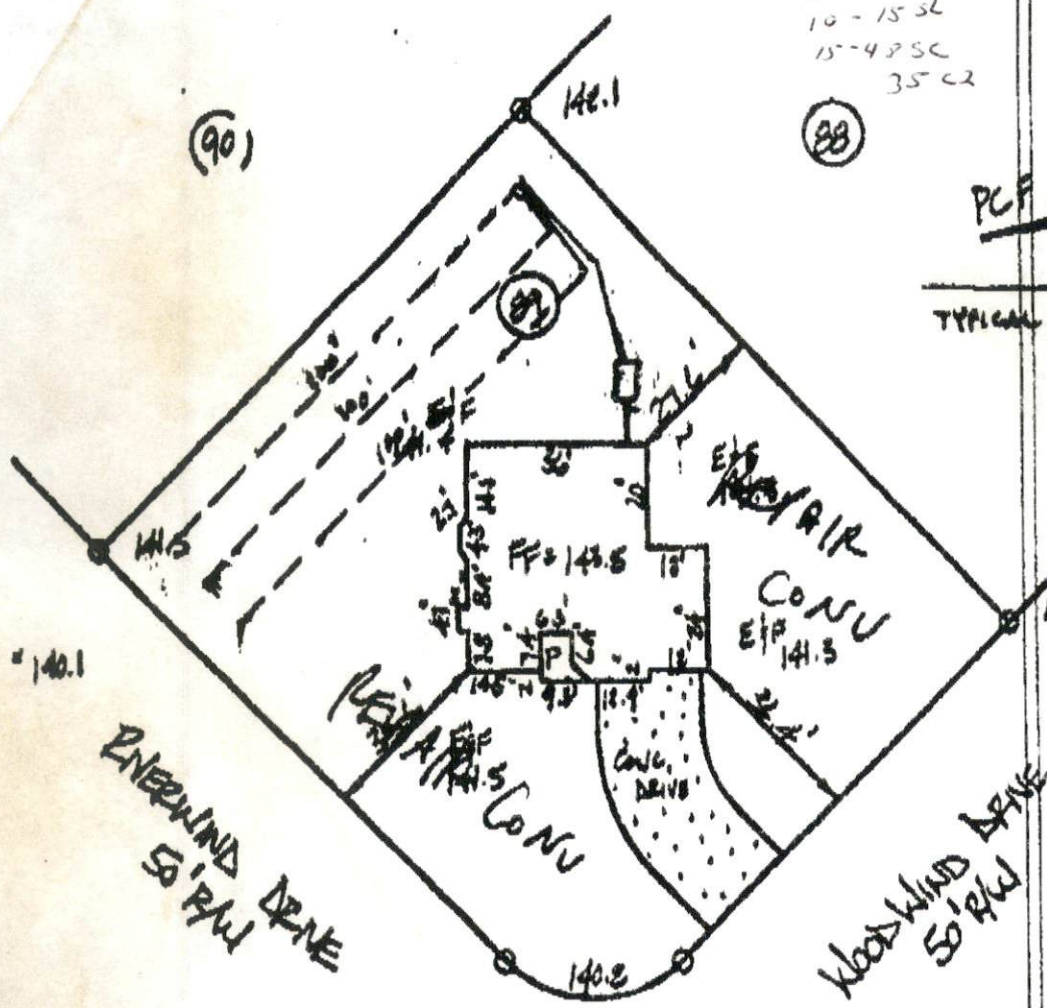

PCF SLIDE 283L

SOIL NOTES

TYPICAL PROFILE

0-6 Sloam
6-36 s clay 0.3 LTR
CRZ VARIES (24"-30")
Probably result of deposited material (old water table)
Installation depth 12" with 12" cover
"INFILTRATOR"
x 140.1

* NOTE: SOIL WETNESS IS LIKELY NOT INDICATIVE OF CURRENT WATER TABLES. DEEPER TRENCH DEPTHS COULD BE USED IF THIS PROPOSAL IS ADOPTED BY COUNTY

PLOT PLAN

PROPERTY OF: H & H CONSTRUCTORS
ADDRESS OF: WOODWIND DRIVE
CITY OF: NILES, LILLINGTON
COUNTY OF: HARRIS
TOWNSHIP OF: ANDERSON CREEK
DATE: 1/9/96
REFERENCE: LOT 89, TRADEWINDS, PHASE 2, UNRECORDED PLAT

NOTE:
- NOT IN ACCORDANCE WITH GS 47-30
- WATER SERVICE NOT FIELD VERIFIED
- CS 1261

NOTENNN THIS PLAT CAN NOT BE USED FOR RECORDATION OR ATTACHED TO A DEED TO BE RECORDED.

Harvey H. Allen
HARVEY H. ALLEN 1/9/96

REGISTRATION NO. L-3171

ALLEN-KINLEY & ASSOCIATES
134 WHEAT WAY
FAYETTEVILLE, NORTH CAROLINA 28314
(910) 857-8383

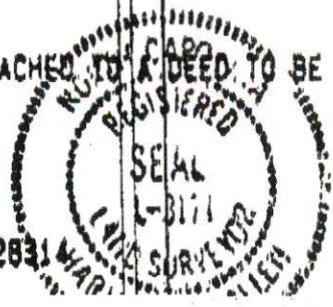

18
12
36

30
12
18

THIS WILL CERTIFY THAT THE DWELLING IS IS NOT LOCATED IN A FLOOD HAZARD AREA, AS DETERMINED BY THE DEPARTMENT OF HOUSING AND URBAN