

# IMPROVEMENT PERMIT

Be it ordained by the Harnett County Board of Health as follows: Section III, Item B. "No person shall begin construction of any building at which a septic tank system is to be used for disposal of sewage without first obtaining a written permit from the Harnett County Health Department".

Name: (owner) Pine Grove Development  New Installation  Septic Tank  
Property Location: SR# HWY 24  Repairs  Nitrification Line

Subdivision Overview Est. Lot # 141

Tax ID# \_\_\_\_\_ Quadrant # \_\_\_\_\_

Number of Bedrooms Proposed: 3 Lot Size: 0.62

Basement with Plumbing:  Garage:  MUST move house BACK

Water Supply:  Well  Public  Community AS NOTED ON permit

Distance From Well: \_\_\_\_\_ ft.

Following is the minimum specifications for sewage disposal system on above captioned property. Subject to final approval.

Type of system:  Conventional  Other \_\_\_\_\_

Size of tank: Septic Tank: 1000 gallons Pump Tank: \_\_\_\_\_ gallons

Subsurface 96 No. of 1 exact length 200 width of 3 depth of 18.24  
Drainage Field ditches \_\_\_\_\_ of each ditch \_\_\_\_\_ ft. ditches \_\_\_\_\_ ft. ditches \_\_\_\_\_ in.

French Drain required: \_\_\_\_\_ Linear feet

This permit is subject to revocation if site plans or intended use change.

Date: 6-10-96

Signed: [Signature]

Environmental Health Specialist

NOTE House must be a min of 85' from Front Property Line

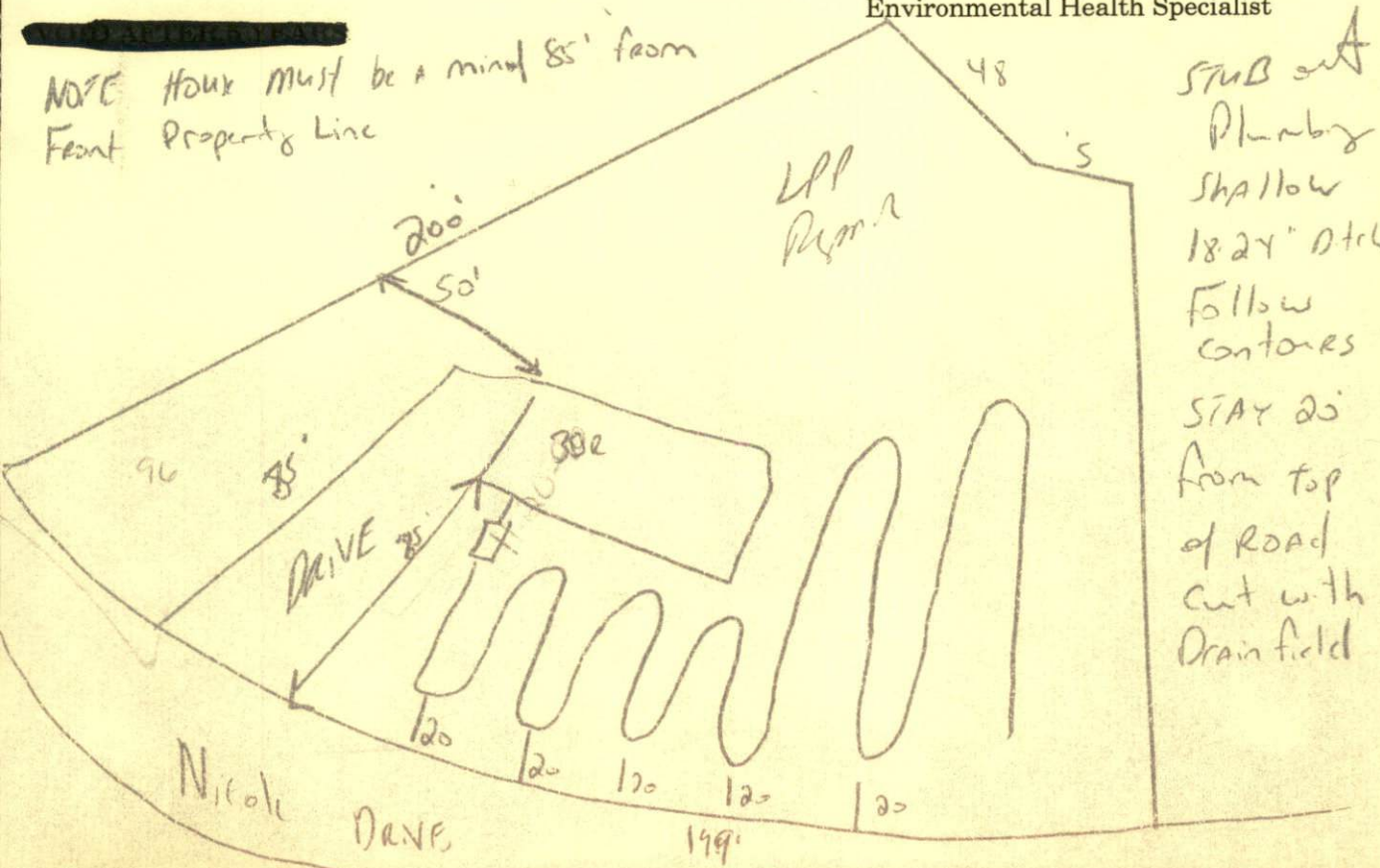

HARNETT COUNTY HEALTH DEPARTMENT  
AUTORIZATION TO CONSTRUCT

Authorization is hereby given to construct a wastewater system to the specifications described by Harnett County Health Department Improvement Permit # 11186. This authorization shall be valid for a period not to exceed five (5) years from the date of issuance. This authorization will be invalid if ownership, site plans, or intended use change.

Owner or Authorized Agent Pine Grove Development

Name: \_\_\_\_\_ Telephone # \_\_\_\_\_

Address: \_\_\_\_\_

Property Location: SR # HWY 27 Road Name \_\_\_\_\_

New Installation  Repair \_\_\_\_\_ Septic Tank  Nitrification Lines

Subdivision Over View Estates Lot # 141

Number of Bedrooms Proposed: 3 Lot size: 0.62

Basement \_\_\_\_\_ With Plumbing \_\_\_\_\_ Without Plumbing \_\_\_\_\_

Water Supply: Well \_\_\_\_\_ Public  Minimum Well Setback: \_\_\_\_\_ ft.

Type of System: Conventional \_\_\_\_\_ Other \_\_\_\_\_

Tank Volume: Septic Tank 1000 gallons Pump Chamber \_\_\_\_\_ gallons

**Nitrification Field Specifications**

Number of fields 1 Number of Lines per Field 1 Length of lines 200

Width of ditches \_\_\_\_\_ ft. Depth of ditches 18-24 inches

French Drain: Linear feet required \_\_\_\_\_ Depth of gravel \_\_\_\_\_

No wastewater system shall be covered or placed into use by any person until an inspection by the Harnett County Health Department has determined that the system has been installed according to the conditions of the improvement permit and that a valid operations permit has been issued.

Authorized Agent for Harnett County Health Department

Name: Joe Walters Date: 6-10-96