

12/30
House Not Staked.
ck
1-542 Message Delivered

HARNETT COUNTY HEALTH DEPARTMENT
ENVIRONMENTAL HEALTH SECTION
APPLICATION FOR IMPROVEMENT PERMIT

DATE 12/17/92

NAME LARRY K. ALLEN TELEPHONE NO. 499-5812

ADDRESS (current) RT. 6 Box 300-B SANFORD 27330

PROPERTY OWNER STONEHEDGE PROPERTIES INC.

SUBDIVISION NAME HIGHLAND HILLS LOT NO. 34

PROPERTY ADDRESS RT. 2 LILLINGTON STATE ROAD NO. CLARK RD. OFF OF S.R. 1141

DO YOU HAVE A LEGAL DEED TO THIS PROPERTY? YES NO

IF No EXPLAIN _____

DIRECTIONS Hwy. #27 WEST TO S.R. 1116 (DOC'S RD)
LEFT ON DOC'S RD TO S.R. 1141 (MICRO-TOWER RD) TAKE

RIGHT, GO 0.3 MI. TO CLARK RD. (DIRT) GO

APPROX. 1000 FT. LOT 34 IS ON LEFT
SIZE OF LOT OR TRACT 3.87 AC.

- 1. Type of dwelling D.WIDE Basement with plumbing —
- 2. Number of Bedrooms 4 Garage —
- 3. Dishwasher YES
- 4. Garbage Disposal —

WATER SUPPLY - PRIVATE WELL COMMUNITY SYSTEM COUNTY

A plot plan must be attached to this application showing: 1) Setting of dwelling, 2) Desired placement of septic tank system and 3) well placement.

Place stakes at the exact location of dwelling and at each corner of lot.

An on site inspection must be made, which consists of a soil evaluation.

A zoning permit must be obtained from the Planning Department before an improvement permit can be issued by this department.

This certifies that all the above information is correct to the best of my knowledge and any false information will result in the denial of permit. Once the permit is issued, the permit is good for a period of 5 years. The permit is subject to revocation if site plans or the intended use change.

Signature Larry K. Allen

SITE EVALUATION FORM

SPECIFY: S (suitable) P (provisionally) U (unsuitable)

FACTORS	AREA 1	AREA 2	AREA 3	AREA 4
TOPOGRAPHY	S			
SOIL TEXTURE	P			
SOIL STRUCTURE	P			
SOIL DEPTH	S			
RESTRICT HORIZON	S			
SOIL WETNESS	S			
OTHER				
SOIL GROUP	II II			
SITE CLASSIFICATION	P			

LOT SIZE [] LOADING RATE [0.4]

LIST RECOMMENDATIONS, REMARKS, AND ALTERNATIVES:

Typ SCL 0"-14"-18" in all areas evaluated. (Design for SCL)
 Loan typically 18"-42"

DATE OF EVALUATION: 1/21/93 BY: CH

DRAW AREAS BELOW;



SCALE 1" = 60'

SITE PLAN

LOTS 34 & 34A
HIGHLAND HILLS SUBDIVISION
HARNETT COUNTY, N.C.

LOT 32

34A

LOT 34
3.87 AC. TOTAL

LOT 35

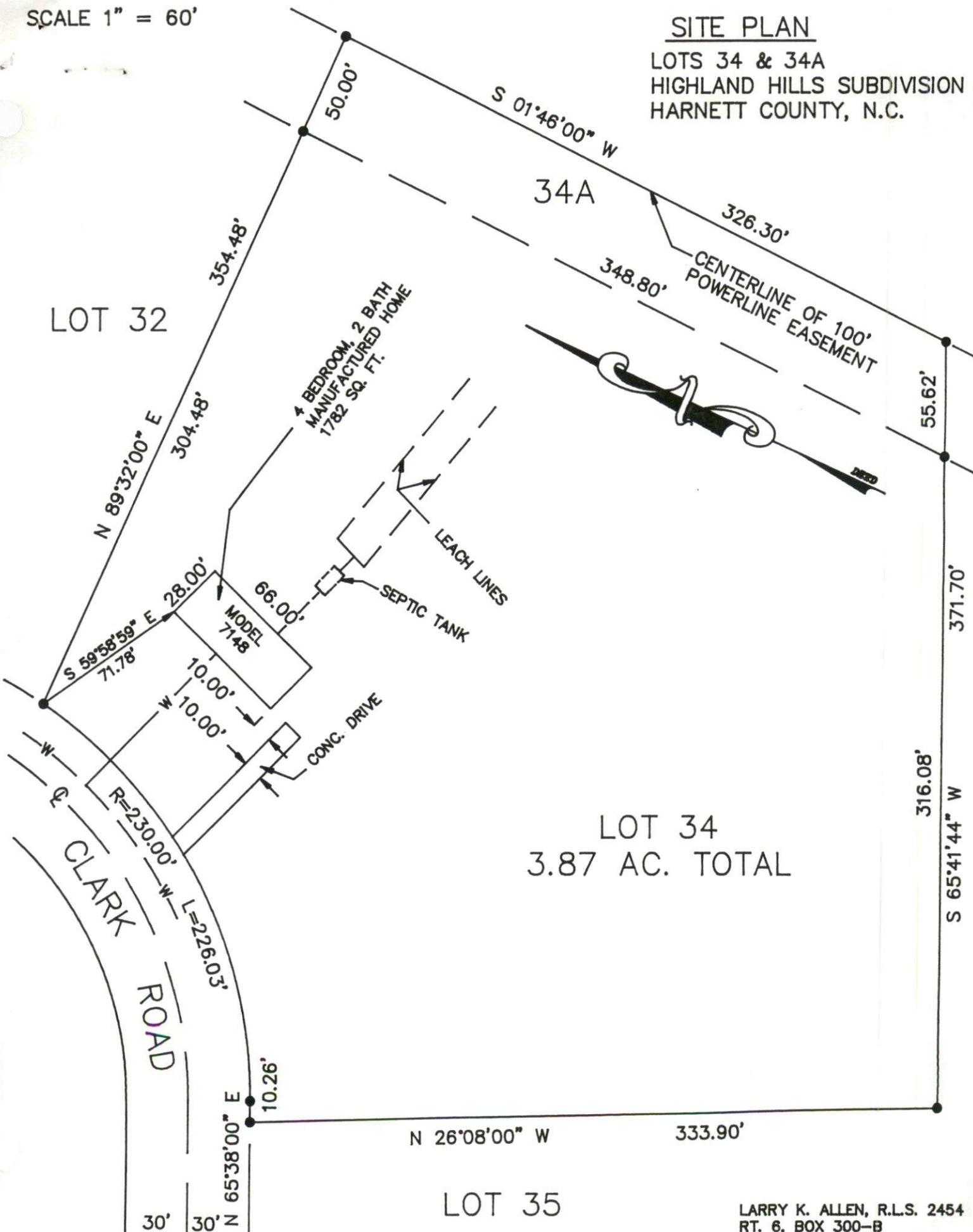

LARRY K. ALLEN, R.L.S. 2454
RT. 6, BOX 300-B
SANFORD, N.C. 27330
(919) 499-5812