

THIS WILL CERTIFY THAT THE DWELLING IS IS NOT LOCATED IN A FLOOD HAZARD AREA, AS DETERMINED BY THE DEPARTMENT OF HOUSING AND URBAN DEVELOPMENT.

LOWER LITTLE RIVER

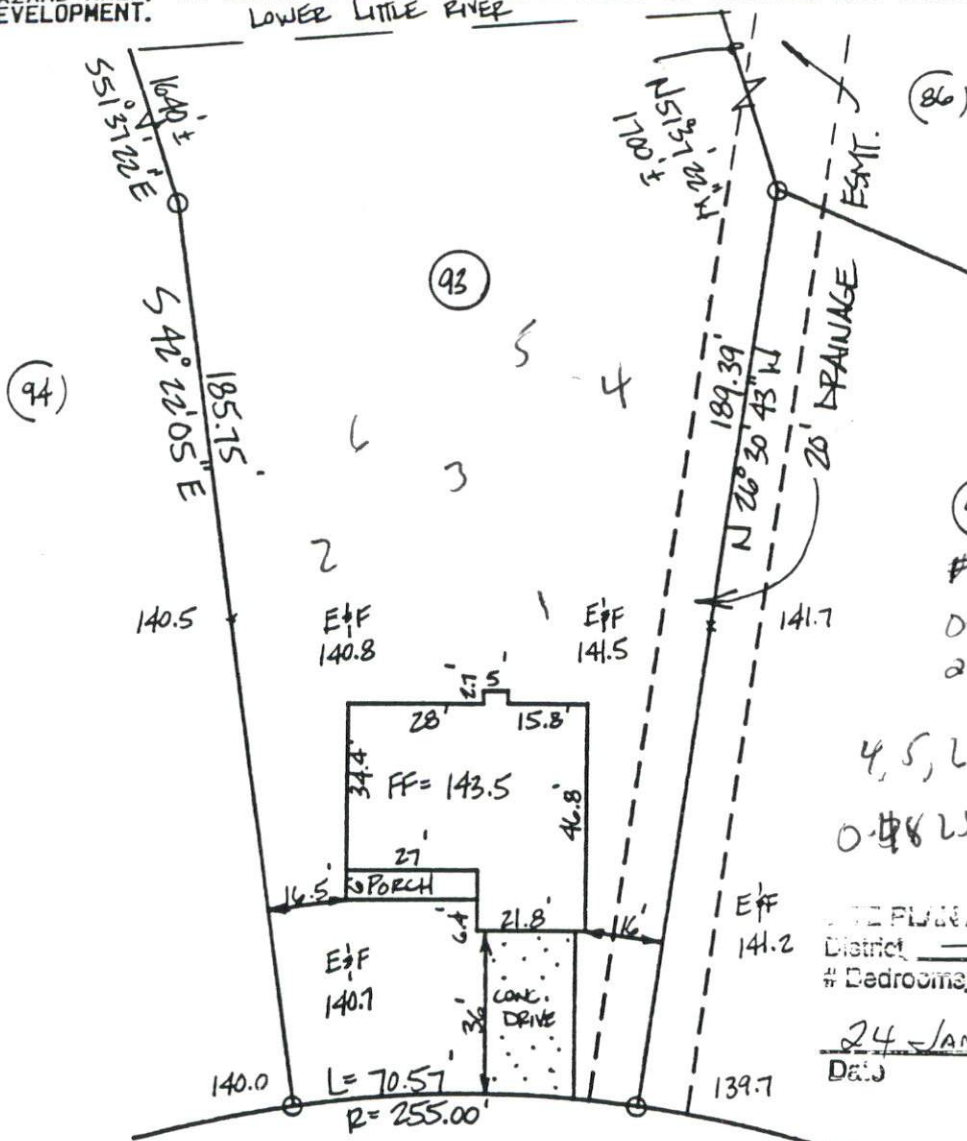
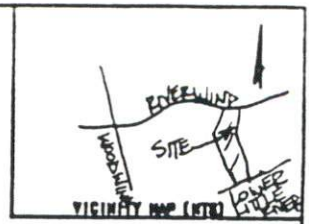

(92)
 #1, 2, 3
 0-24" 502
 24" 502
 P.C.F. SLIDE 2830
 3x60x3
 30" ditch

SEE PLANNING APPROVAL
 District _____ Use SFR
 # Bedrooms 3
 24 JAN 96 T. Taylor
 Date Zoning Administrator

LOT PLAN

PROPERTY OF: H+H CONSTRUCTORS
 ADDRESS OF: RIVERWIND DRIVE
 CITY OF: NEAR LILLINGTON
 COUNTY OF: HARNETT
 TOWNSHIP OF: ANDERSON CREEK
 DATE: 1/9/96
 SCALE: 1" = 40'
 REFERENCE: LOT 93, TRADEWINDS, PHASE 2, UNRECORDED PLAT

NOTE: - NOT IN ACCORDANCE WITH GS 47-30
 - WATER SERVICE NOT FIELD VERIFIED
 - 1498

NOTE THIS PLAT CAN NOT BE USED FOR RECORDATION OR ATTACHED TO A DEED TO BE RECORDED.

Harvey H. Allen
 HARVEY H. ALLEN 1/9/96

REGISTRATION NO. L-3171
 ALLEN-KIMLEY & ASSOCIATES
 134 WHEAT WAY
 FAYETTEVILLE, NORTH CAROLINA 28311
 (910) 867-8383

