

HARNETT COUNTY HEALTH DEPARTMENT
ENVIRONMENTAL HEALTH SECTION
307 CORNELIUS HARNETT BLVD.
LILLINGTON, N.C. 27546
910-893-7547 phone
910-893-9371 fax

Jim per KB

APPLICATION FOR REPAIR

Kemp Johnson
NAME 919-552-9195 919-552-5474
PHONE # (home) PHONE # (work)
204 Kipling Rd, Fuquay-Varina NC 27526
ADDRESS PO Box 215
Kipling NC
MAILING ADDRESS IF DIFFERS 27543

IF RENTING, LEASING ETC., LIST PROPERTY OWNER NAME _____

SR1403 Kipling Rd 1.5
SUBDIVISION NAME LOT # STATE ROAD NAME AND # SIZE OF LOT OR TRACT

Type of dwelling Modular Mobile Home Stick Built Other _____

Number of bedrooms 1 2 3 4 or more - Basement with plumbing Yes No

Garage Yes No - Dishwasher Yes No - Garbage Disposal Yes No

Water Supply: Private Well Community System County

Directions from Lillington to your site:
401 North, Turn Left on Kipling Road, 3rd house on Right
contact Kemp at 919-422-5020 to meet you there
(as much notice as possible - work in Fuquay-Varina) Wants to be
there

In order for Environment Health to help you with your repair you will need to comply by doing the following:

1. A surveyed and recorded map and deed to your property must be attached to this application along with a site plan showing (a) location of dwelling (b) location of driveway (c) location of any wells and other existing structures.
2. The outlet end of the tank and distribution box will need to be uncovered and property lines marked. After the tank is uncovered, property lines are marked and orange sign has been placed, you will need to call us at 893-7547 or 893-7548 to let us know that it is ready.
3. The system must be repaired within 30 days or the set time within receipt of a violation letter.

This certifies that all of the above information is correct to the best of my knowledge. False information will result in the denial of the permit. The permit is subject to revocation if the site plan, intended use, or ownership change.

Kemp Johnson
Signature 2-23-07
Date

3/13/07 N

HOMEOWNER INTERVIEW FORM

It is important that you answer the following questions for our inspectors. Please do not leave any blanks if possible and answer all questions to the best of your ability. Thank you.

Have you received a letter for a failing septic system from our office? [] YES [X] NO

Also, within the last 5 years have you completed an application for repair for this site? [] YES [X] NO

Installer of system _____
Septic Tank Pumper _____
Designer of System _____

N/A

1. Number of people who live in house? 2 # adults 2 # children 4 # total
2. What is your average estimated daily water usage? 9,500 gallons/month or day Harnett county water
If HCPU please give the name that the water bill is listed in? Kemp L. Johnson
3. If you have a garbage disposal, how often is used? [] daily [] weekly [] monthly
4. When was the septic tank last pumped? 3 yrs How often do you have it pumped? _____
5. If you have a dishwasher, how often do you use it? [X] daily [] every other day [] weekly
6. If you have a washing machine, how often do you use it? [X] daily [] every other day [] weekly [] monthly
7. Do you have a water softener or treatment system? [] YES [X] NO Where does it drain? _____
8. Do you use an "in tank" toilet bowl sanitizer? [] YES [X] NO
9. Are you or any member in your family using long term prescription drug(s), antibiotics or chemotherapy?
[] YES [X] NO If yes, please list _____
10. Do you put household cleaning chemicals down the drain? [] YES [] NO If so, what kind? _____
11. Have you put any chemicals (paints, thinners, etc.) down the drain? [] YES [X] NO
If yes, what kind? _____
12. Have you installed any water fixtures since your system has been installed? [] YES [X] NO If yes, please list
any additions including any spas, whirlpools, sinks, lavatories, bath/showers, toilets. _____
13. Do you have an underground lawn watering system? [X] YES [] NO
14. Has any work been done to your structure since your initial move, such a roof, gutter drains, basement
foundation drains, landscaping, etc? [X] YES [] NO If yes, please list more roof water flowing
across drain field
15. Are there any underground utilities on your lot? [X] YES [] NO - new downspout piping just installed
Please check all that apply [X] Power [X] Phone [] Cable [X] Gas [X] Water 3-1-07
16. Describe what is happening when you have problems with your septic system and when was it first
noticed. Gray water came to surface. distribution box stays
full -
17. Do you notice the problem as being patterned or linked to a specific event (i.e., wash clothes, heavy rains,
household guests)? [] YES [X] NO If yes, please list _____



Click on the Map to:

ZoomIn ZoomOut Recenter Map Identify: Tax Parcels

Zoom Factor: 2X Radius Search (feet) 0

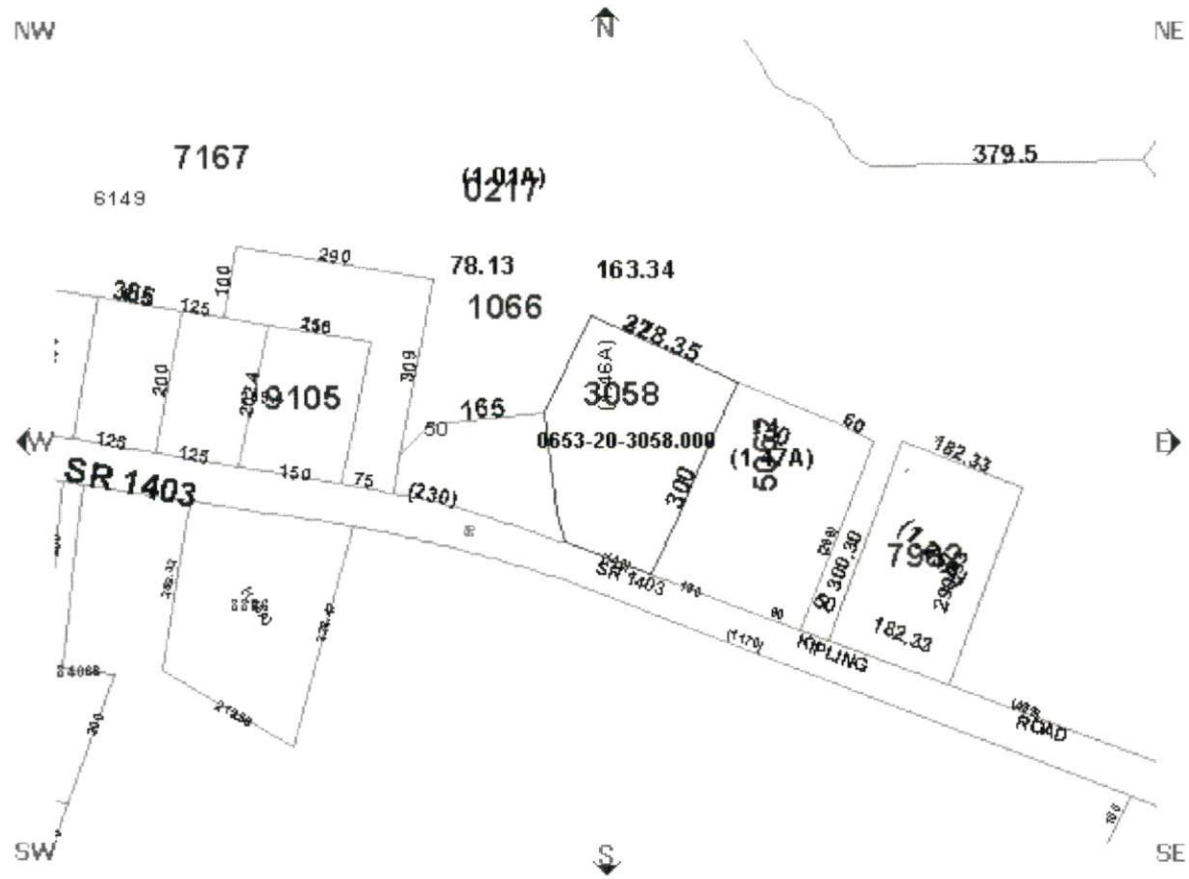

Map Layer controls including Boundary, Government, Infrastructure, Physical, and MAP C...

Parcel Data Find Adjoining Parcels

Table with two columns of parcel data including Account Number, Owner Name, PIN, REID, Parcel ID, Legal descriptions, Property Address, Assessed Acres, Calculated Acres, Deed Book/Page, Deed Date, Sale Price, Revenue Stamps, and Year Built.

This map is prepared as an inventory of real property within this jurisdiction compiled from recent aerial photography, maps, and other public data. Users are hereby notified that the information presented on this map is for informational purposes only and should not be relied upon for legal or other purposes. The Harnett County GIS Department assumes no responsibility for the accuracy of the information contained on this website. Data Effective Date: 08/11/2011

HOKE SMITH
DB.537
PAGE 162

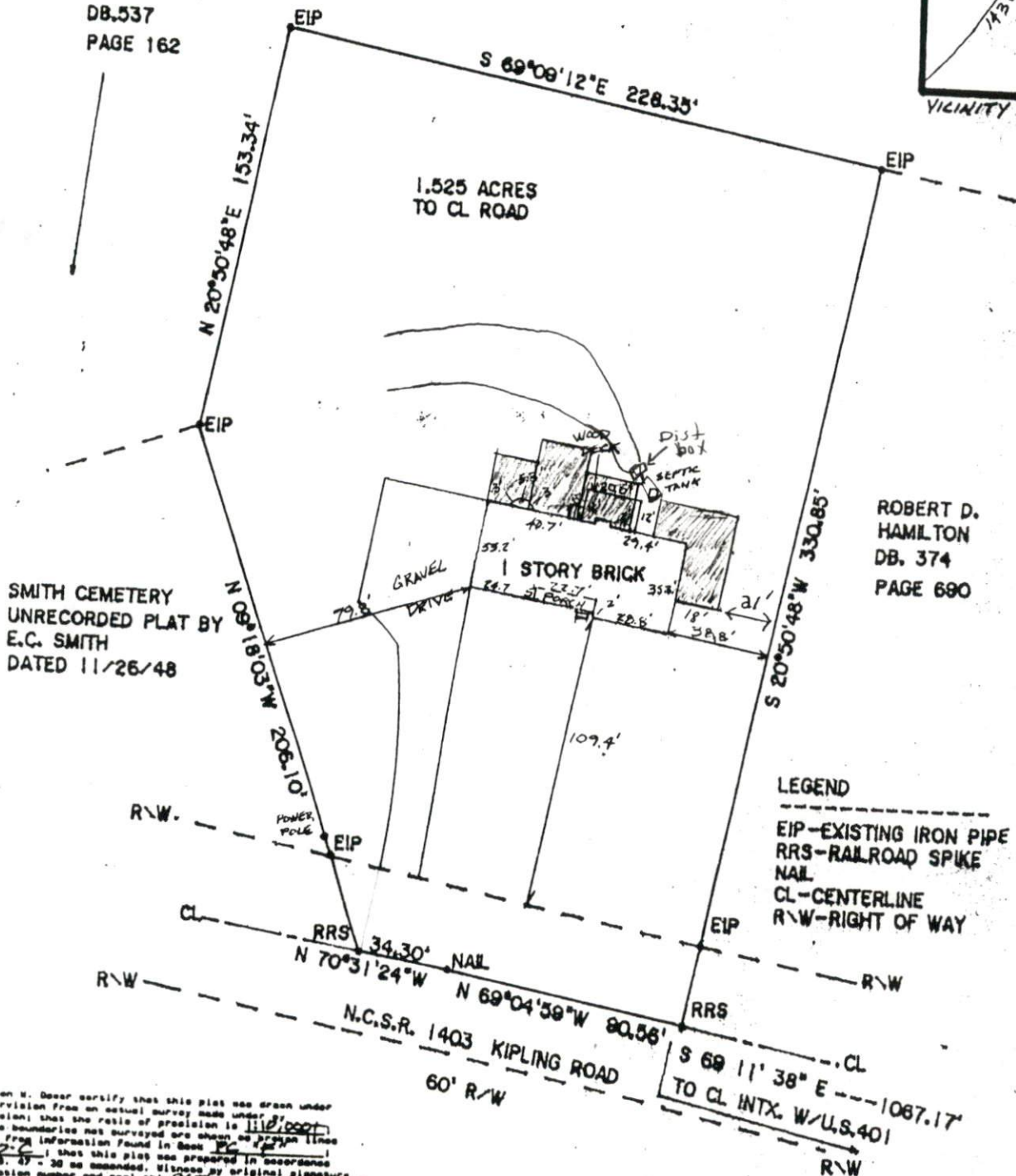
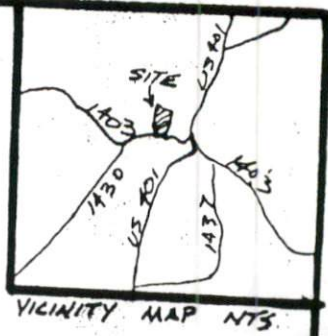

ROBERT D.
HAMILTON
DB. 374
PAGE 680

LEGEND
EIP-EXISTING IRON PIPE
RRS-RAILROAD SPIKE
NAIL
CL-CENTERLINE
R-W-RIGHT OF WAY

SMITH CEMETERY
UNRECORDED PLAT BY
E.C. SMITH
DATED 11/26/48

I, Benton W. Dewar certify that this plat was drawn under my supervision from an actual survey made under my supervision; that the ratio of precision is 1110/6000; that the boundaries not surveyed are shown as proposed lines; that this plat was prepared in accordance with G.S. 41-20 as amended. Witness my original signature and official seal this 3rd day of 1992.

Benton W. Dewar
REGISTERED LAND SURVEYOR L-3040

HAKE COUNTY - NORTH CAROLINA
I, a Notary Public of the County and State aforesaid, certify that Benton W. Dewar, a Registered Land Surveyor, personally appeared before me this day and acknowledged the execution of the foregoing instrument. Witness my hand and official seal, this 3rd day of 1992.
Martha R. Dewar
NOTARY PUBLIC
My Commission expires 3-10-97

PHYSICAL SURVEY FOR:
KEMP COLLINS JOHNSON
AND
JENNIFER VUNCANNON JOHNSON

PLAT CAB. F SLIDE 60-C
HECTOR'S CREEK TOWNSHIP
HARNETT COUNTY
NORTH CAROLINA

SCALE: 1" = 60'

