

HARNETT COUNTY HEALTH DEPARTMENT  
ENVIRONMENTAL HEALTH SECTION  
APPLICATION FOR IMPROVEMENT PERMIT

NAME Webb Builders DATE 3-18-93  
DNA CONST. Co TELEPHONE NO. 899-5822

ADDRESS (current) PO BOX 69 DUNN, NC. 28335

PROPERTY OWNER DNA CONST. Co

SUBDIVISION NAME MIRE BRANCH LOT NO. 92

PROPERTY ADDRESS RT# 1 CAMERON NC STATE ROAD NO. NC 27

DO YOU HAVE A LEGAL DEED TO THIS PROPERTY? YES  NO

IF NO EXPLAIN \_\_\_\_\_

DIRECTIONS N.C. 27 WEST of Liblington  
18 miles to S/D on right.

SIZE OF LOT OR TRACT 150' x 170'

- 1. Type of dwelling RESIDENTIAL Basement with plumbing NO
- 2. Number of Bedrooms 3 Garage YES
- 3. Dishwasher YES
- 4. Garbage Disposal NO

WATER SUPPLY - PRIVATE WELL \_\_\_\_\_ COMMUNITY SYSTEM \_\_\_\_\_ COUNTY

A plot plan must be attached to this application showing: 1) Setting of dwelling, 2) Desired placement of septic tank system and 3) well placement.

Place stakes at the exact location of dwelling and at each corner of lot.

An on site inspection must be made, which consists of a soil evaluation.

A zoning permit must be obtained from the Planning Department before an improvement permit can be issued by this department.

This certifies that all the above information is correct to the best of my knowledge and any false information will result in the denial of permit. Once the permit is issued, the permit is good for a period of 5 years. The permit is subject to revocation if site plans or the intended use change.

Signature Stacie J. Harris

4-19-93

a usable soil area was found on left side of lot (as you face lot from road)  
could not determine if enough usable area exists for system as per:

Recommend a private consultant to determine usable area, type system  
and propose a design to be evaluated by F.H.

~~W. H. H. H.~~

4-17-93

Soil Wetness - Unsuitable

Soil Texture - Unsuitable

Lot 92

M:R2 BRANCH 257A725

LAKEVIEW DR. LOT 92

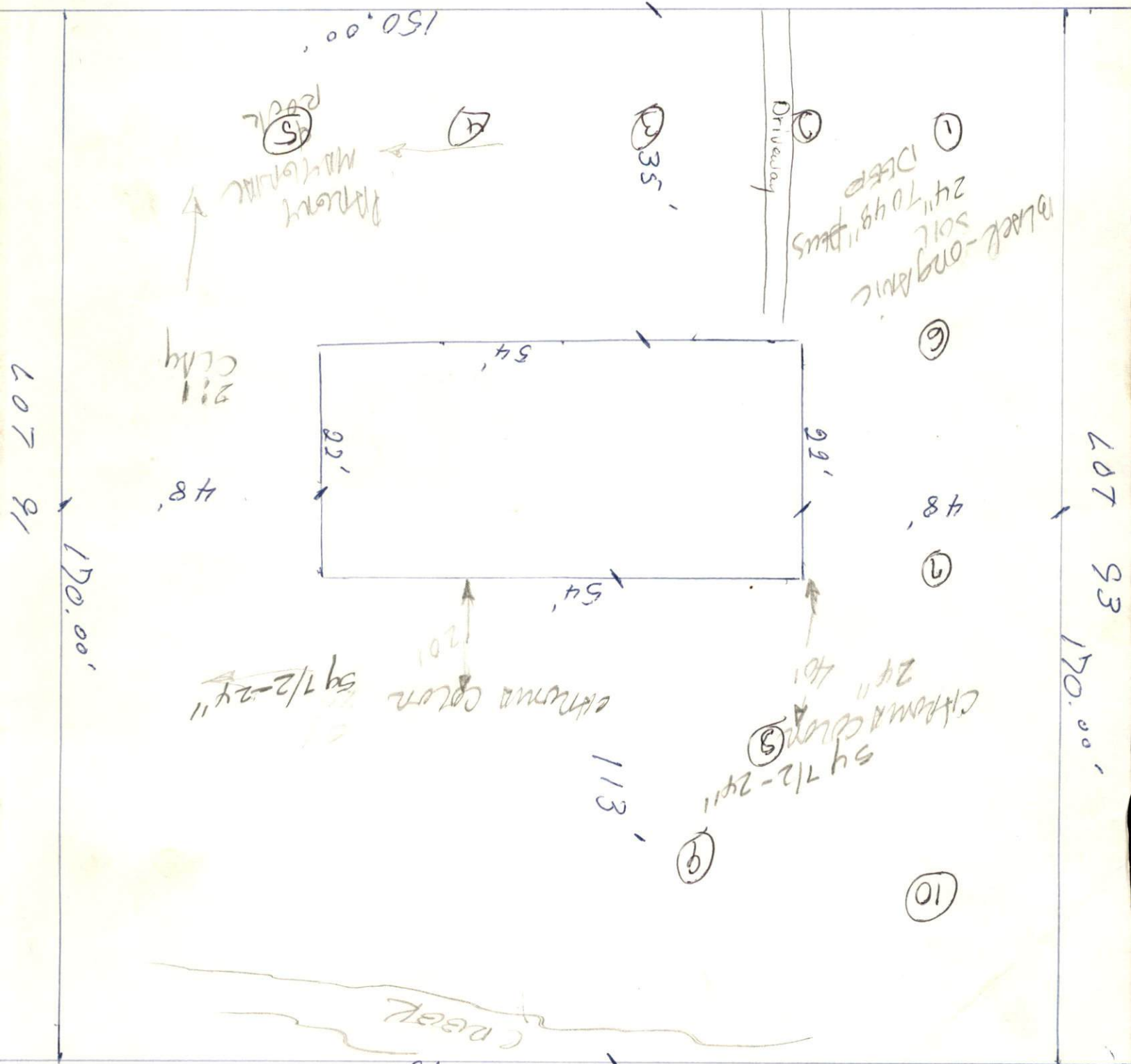

WEBB BUILDERS INC