

# IMPROVEMENT PERMIT

Be it ordained by the Harnett County Board of Health as follows: Section III, Item B. "No person shall begin construction of any building at which a septic tank system is to be used for disposal of sewage without first obtaining a written permit from the Harnett County Health Department".

Name: (owner) HOME INVESTMENTS INC  New Installation  Septic Tank  
Property Location: SR#  Repairs  Nitrification Line

Subdivision MIRB BRANCH ESTATES Lot # 28

Tax ID# \_\_\_\_\_ Quadrant # \_\_\_\_\_

Number of Bedrooms Proposed: 3 Lot Size: \_\_\_\_\_

Basement with Plumbing:  Garage:

Water Supply:  Well  Public  Community

Distance From Well: N/A ft.

Following is the minimum specifications for sewage disposal system on above captioned property. Subject to final approval.

Type of system:  Conventional  Other \_\_\_\_\_

Size of tank: Septic Tank: 900 gallons Pump Tank: N/A gallons

Subsurface Drainage Field No. of ditches 3 exact length of each ditch 100 ft. width of ditches 3 ft. depth of ditches 12 in.

French Drain required: \_\_\_\_\_ Linear feet

This permit is subject to revocation if site plans or intended use change.

Date: 2-19-94  
Signed: [Signature]

Environmental Health Specialist

VOID AFTER 5 YEARS

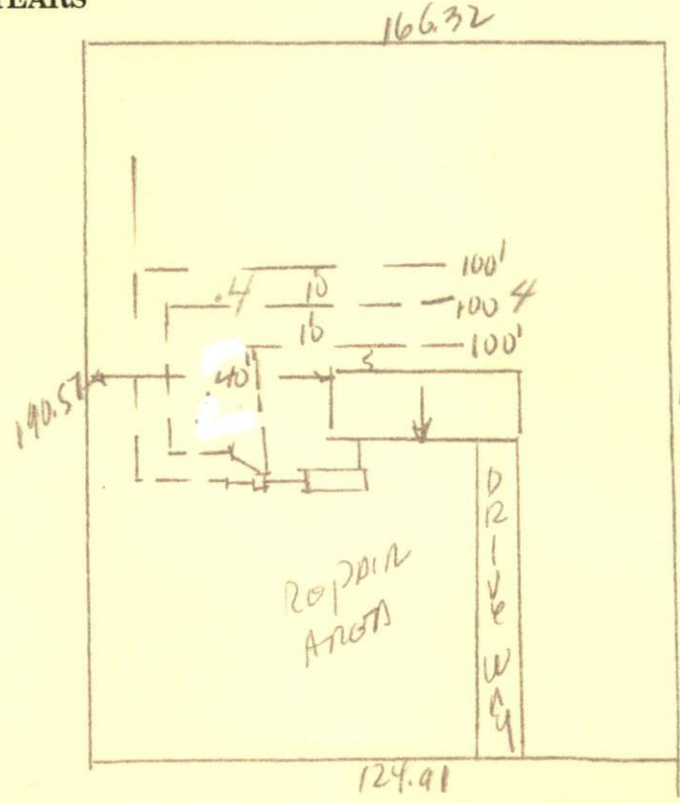

- NOTES
- HOUSE MUST HAVE HIGH 180-82' FOUNDATIONS
  - RELOCATE DRIVEWAY
  - RELOCATE HOUSE 40' FROM RIGHT

# IMPROVEMENT PERMIT

Be it ordained by the Harnett County Board of Health as follows: Section III, Item B. "No person shall begin construction of any building at which a septic tank system is to be used for disposal of sewage without first obtaining a written permit from the Harnett County Health Department".

Name: (owner) Home Investments  New Installation  Septic Tank  
 Property Location: SR# 27  Repairs  Nitrification Line

Subdivision Mire Branch Estates Lot # 28

Tax ID# \_\_\_\_\_ Quadrant # \_\_\_\_\_

Number of Bedrooms Proposed: 3 Lot Size: \_\_\_\_\_

Basement with Plumbing:  Garage:

Water Supply:  Well  Public  Community

Distance From Well: 50+ ft.

Following is the minimum specifications for sewage disposal system on above captioned property. Subject to final approval.

Type of system:  Conventional  Other Pump to conventional lines

Size of tank: Septic Tank: 1000 gallons Pump Tank: 1000 gallons

Subsurface Drainage Field No. of ditches 1 exact length of each ditch 200 ft. width of ditches 3 ft. depth of ditches 18-24 in.

French Drain required: \_\_\_\_\_ Linear feet

This permit is subject to revocation if site plans or intended use change.

Date: 7-6-94

Signed: Thomas J. Boyer

Environmental Health Specialist

VOID AFTER 5 YEARS

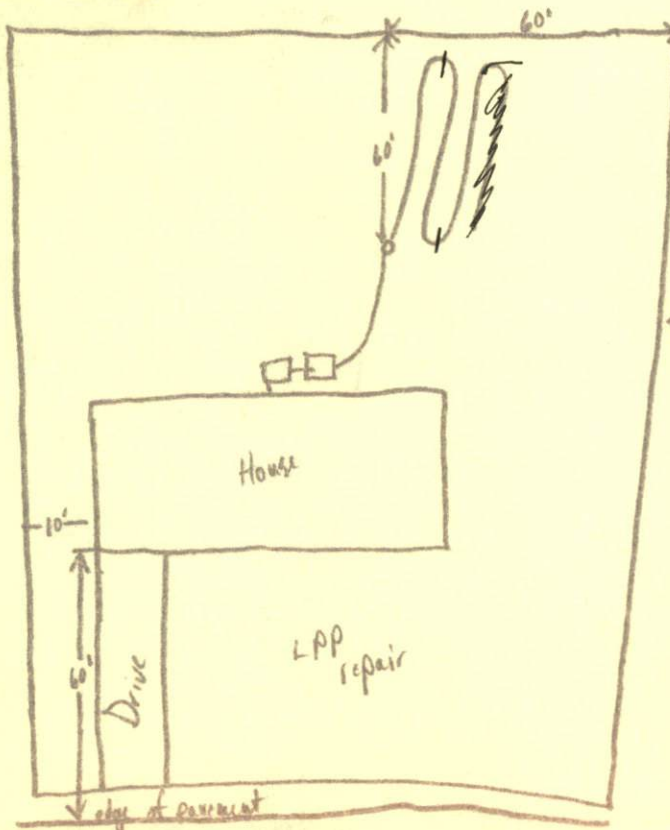

Maintain Setbacks  
 5' from house  
 10' from property lines

★ Contractor to meet HCHD staff on site prior to installation

This permit replaces permit # 8373