

11-9-93

HARNETT COUNTY HEALTH DEPARTMENT  
ENVIRONMENTAL HEALTH SECTION, PO BOX 09, LILLINGTON, NC 893-7547  
APPLICATION FOR IMPROVEMENT PERMIT

DATE 11-9-93

NAME HOME INVESTMENTS INC TELEPHONE NO. 499-5412

ADDRESS(current) RT 2 BOX 272-B CAMERON, NC 28326

PROPERTY OWNER GARY WEBB

Sec. 5 SUBDIVISION NAME MIRE BRANCH ESTATES LOT NO. 101

PROPERTY ADDRESS \_\_\_\_\_ STATE ROAD NO. \_\_\_\_\_

DO YOU HAVE A LEGAL DEED TO THIS PROPERTY? YES \_\_\_\_\_ IF NO \_\_\_\_\_  
PLEASE SHOW A PURCHASE AGREEMENT OR AUTHORIZATION OF AUTHORITY  
IF No EXPLAIN \_\_\_\_\_

DIRECTIONS

\_\_\_\_\_

\_\_\_\_\_

SIZE OF LOT OR TRACT 112.56 X 150.00 X 133.09 X 175.00

1. Type of dwelling RES Basement with plumbing NO
2. Number of Bedrooms 3 Garage DOUBLE
3. Dishwasher YES
4. Garbage Disposal NO PERMIT NO 7874

WATER SUPPLY - PRIVATE WELL \_\_\_\_\_ COMMUNITY SYSTEM \_\_\_\_\_ COUNTY

A plot plan must be attached to this application showing: 1) Setting of dwelling, 2) Desired placement of septic tank system and 3) well placement.

Place stakes at the exact location of dwelling and at each corner of lot.

An on site inspection must be made, which consists of a soil evaluation.

A zoning permit must be obtained from the Planning Department before an improvement permit can be issued by this department.

This certifies that all the above information is correct to the best of my knowledge and any false information will result in the denial of permit. Once the permit is issued, the permit is good for a period of 5 years. The permit is subject to revocation if site plans or the intended use change.

Signature of Owner Kristi Stone

Revised (3-93) or Authorized Agent ONLY.

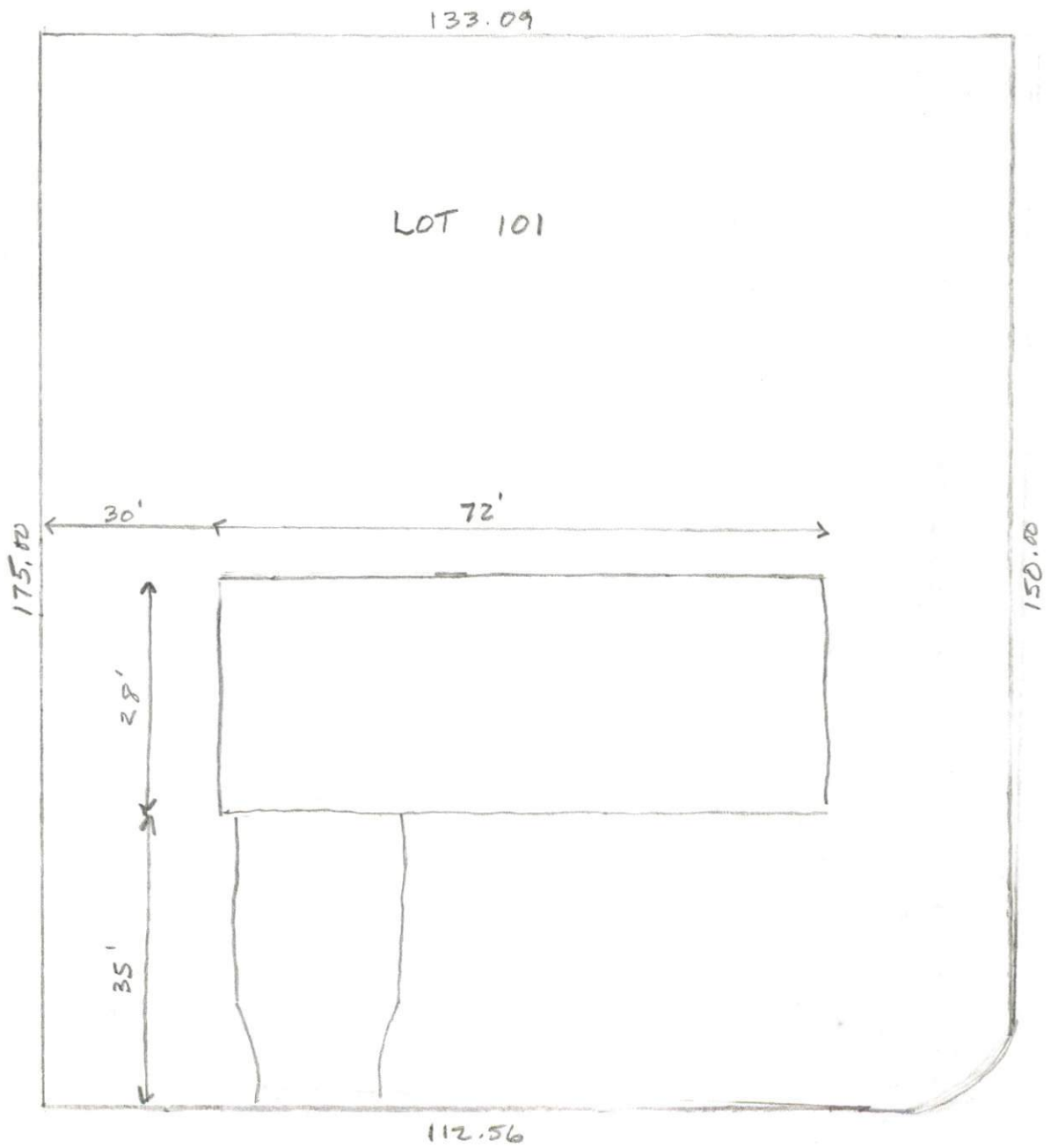

LAKERIDGE DRIVE