

HARNETT COUNTY HEALTH DEPARTMENT  
ENVIRONMENTAL HEALTH SECTION  
APPLICATION FOR IMPROVEMENT PERMIT

DATE 5-6-93

NAME WEBB BLDGS TELEPHONE NO. 892-8835  
499-2501

ADDRESS (current) P.O. BOX 1645 DUNN, NC 28335

PROPERTY OWNER GARY WEBB

SUBDIVISION NAME MIRE BRANCH ESTATES LOT NO. 26

PROPERTY ADDRESS JOHNSONVILLE, NC STATE ROAD NO. HWY 27

DO YOU HAVE A LEGAL DEED TO THIS PROPERTY? YES  NO

IF NO EXPLAIN \_\_\_\_\_

DIRECTIONS \_\_\_\_\_

SIZE OF LOT OR TRACT 2/3 ACRE

1. Type of dwelling NEW HOME Basement with plumbing \_\_\_\_\_
2. Number of Bedrooms 3 Garage
3. Dishwasher
4. Garbage Disposal

WATER SUPPLY - PRIVATE WELL \_\_\_\_\_ COMMUNITY SYSTEM \_\_\_\_\_ COUNTY

A plot plan must be attached to this application showing: 1) Setting of dwelling, 2) Desired placement of septic tank system and 3) well placement.

Place stakes at the exact location of dwelling and at each corner of lot.

An on site inspection must be made, which consists of a soil evaluation.

A zoning permit must be obtained from the Planning Department before an improvement permit can be issued by this department.

This certifies that all the above information is correct to the best of my knowledge and any false information will result in the denial of permit. Once the permit is issued, the permit is good for a period of 5 years. The permit is subject to revocation if site plans or the intended use change.

Signature *Richard H. Hilly*

HARNETT COUNTY HEALTH DEPARTMENT  
ENVIRONMENTAL HEALTH SECTION  
APPLICATION FOR IMPROVEMENT PERMIT

DATE 5-6-93

NAME WEHR BLAIRS TELEPHONE NO. 842-2235  
449-2501

ADDRESS (current) P.O. Box 1045 DUNN NC 28335

PROPERTY OWNER GARY WEHR

SUBDIVISION NAME MIRE BRANCH ESTATES LOT NO. \_\_\_\_\_

PROPERTY ADDRESS JOHNSVILLE NC STATE ROAD NO. HWY 27

DO YOU HAVE A LEGAL DEED TO THIS PROPERTY? YES  NO \_\_\_\_\_

IF NO EXPLAIN \_\_\_\_\_

DIRECTIONS \_\_\_\_\_

SIZE OF LOT OR TRACT 2/3 ACRE

1. Type of dwelling NEW HOME Basement with plumbing \_\_\_\_\_
2. Number of Bedrooms 3 Garage
3. Dishwasher
4. Garbage Disposal

WATER SUPPLY - PRIVATE WELL \_\_\_\_\_ COMMUNITY SYSTEM \_\_\_\_\_ COUNTY

A plot plan must be attached to this application showing: 1) Setting of dwelling, 2) Desired placement of septic tank system and 3) well placement.

Place stakes at the exact location of dwelling and at each corner of lot.

An on site inspection must be made, which consists of a soil evaluation.

A zoning permit must be obtained from the Planning Department before an improvement permit can be issued by this department.

This certifies that all the above information is correct to the best of my knowledge and any false information will result in the denial of permit. Once the permit is issued, the permit is good for a period of 5 years. The permit is subject to revocation if site plans or the intended use change.

Signature [Handwritten Signature]

150.0'

LOT 26

①

②

③

2x 40' at 24"

on contour

SEPTIC TANK

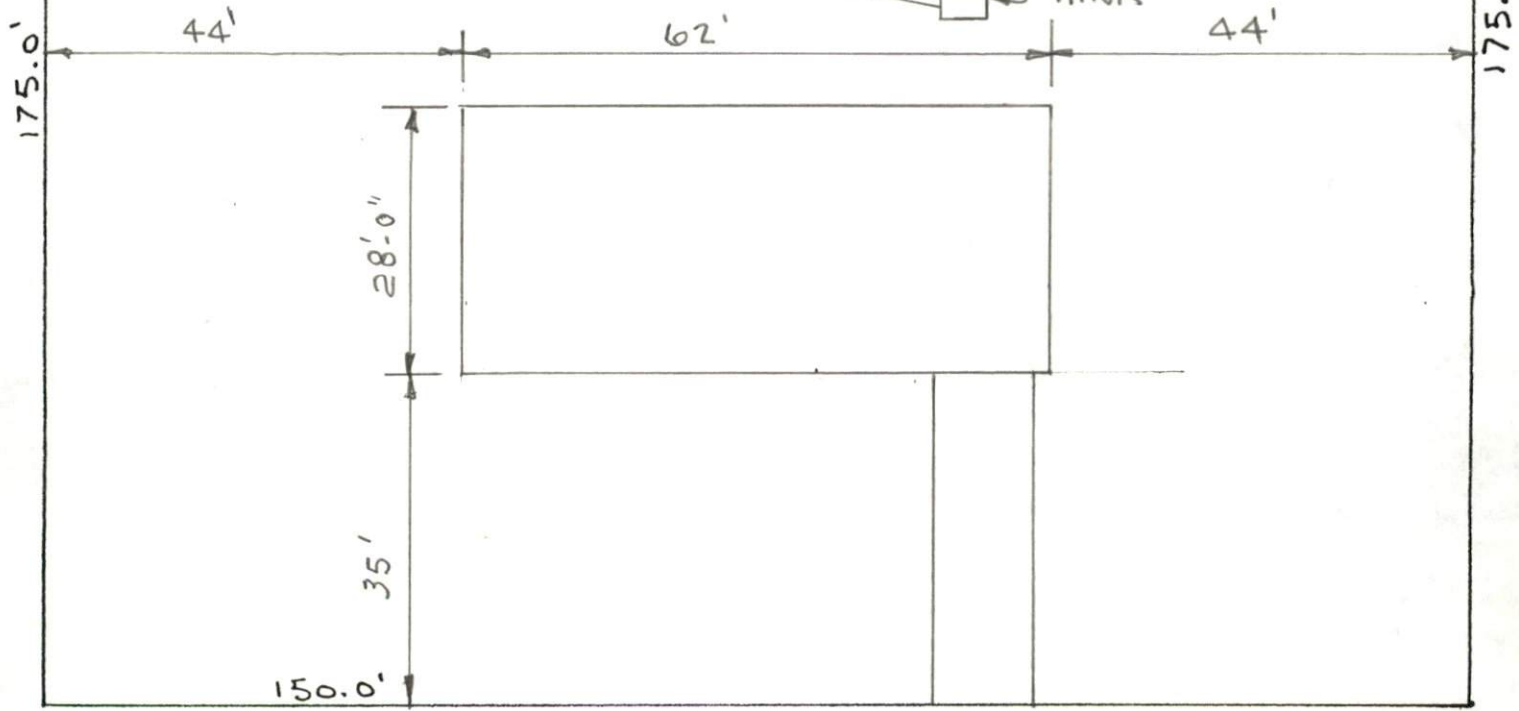

SCALE 1"=20'

DATE

N.S.C.R. 12071E 2