

WERNETT COUNTY HEALTH DEPARTMENT  
ENVIRONMENTAL HEALTH SECTION, PO BOX 09, LENOX, NC 893-7547  
APPLICATION FOR IMPROVEMENT PERMIT

DATE MARCH 14, 1994

NAME KILARNOLD CORPORATION TELEPHONE NO. 919-499-2552

ADDRESS (current) 5004 Independence Way, Cameron, NC 28326

PROPERTY OWNER KILARNOLD CORPORATION

SUBDIVISION NAME HERITAGE VILLAGE LOT NO. A43

PROPERTY ADDRESS \_\_\_\_\_ STATE ROAD NO. 24

DO YOU HAVE A LEGAL DEED TO THIS PROPERTY? YES X IF NO \_\_\_\_\_  
PLEASE SHOW A PURCHASE AGREEMENT OR AUTHORIZATION OF AUTHORITY  
IF No EXPLAIN \_\_\_\_\_

DIRECTIONS Highway 24 past Highway 87 West of intersection .7 miles on left

SIZE OF LOT OR TRACT Lots 20,000 square feet or better

1. Type of dwelling DW Basement with plumbing NO
2. Number of Bedrooms 3 Garage NO
3. Dishwasher YES
4. Garbage Disposal NO

WATER SUPPLY - PRIVATE WELL \_\_\_\_\_ COMMUNITY SYSTEM \_\_\_\_\_ COUNTY X

A plot plan must be attached to this application showing: 1) Setting of dwelling, 2) Desired placement of septic tank system and 3) well placement.

Place stakes at the exact location of dwelling and at each corner of lot.

An on site inspection must be made, which consists of a soil evaluation.

A zoning permit must be obtained from the Planning Department before an improvement permit can be issued by this department.

This certifies that all the above information is correct to the best of my knowledge and any false information will result in the denial of permit. Once the permit is issued, the permit is good for a period of 5 years. The permit is subject to revocation if site plans or the intended use change.

KILARNOLD CORPORATION

Signature of Owner BY: W. M. Arnold

Revised (3-93) or Authorized Agent ONLY.

NOTE:  
 AC. CAL. BY COMPUTER  
 WATER.....HARNETT COUNTY WATER SYSTEM  
 SEWER.....SEPTIC TANK  
 MIN. BUILDING SETBACK LINES  
 35' FRONT  
 25' BACK  
 10' SIDE

LEGEND  
 CL - CENTERLINE  
 ECM - EXISTING CONCRETE MONUMENT  
 EIP - EXISTING IRON PIPE  
 ERRS - EXISTING RAILROAD SPIKE  
 ESI - EXISTING SOLID IRON  
 SIS - SOLID IRON SET  
 SRRS - SET RAILROAD SPIKE  
 T.D. TOTAL DISTANCE  
 E.G. - EXISTING GROUND

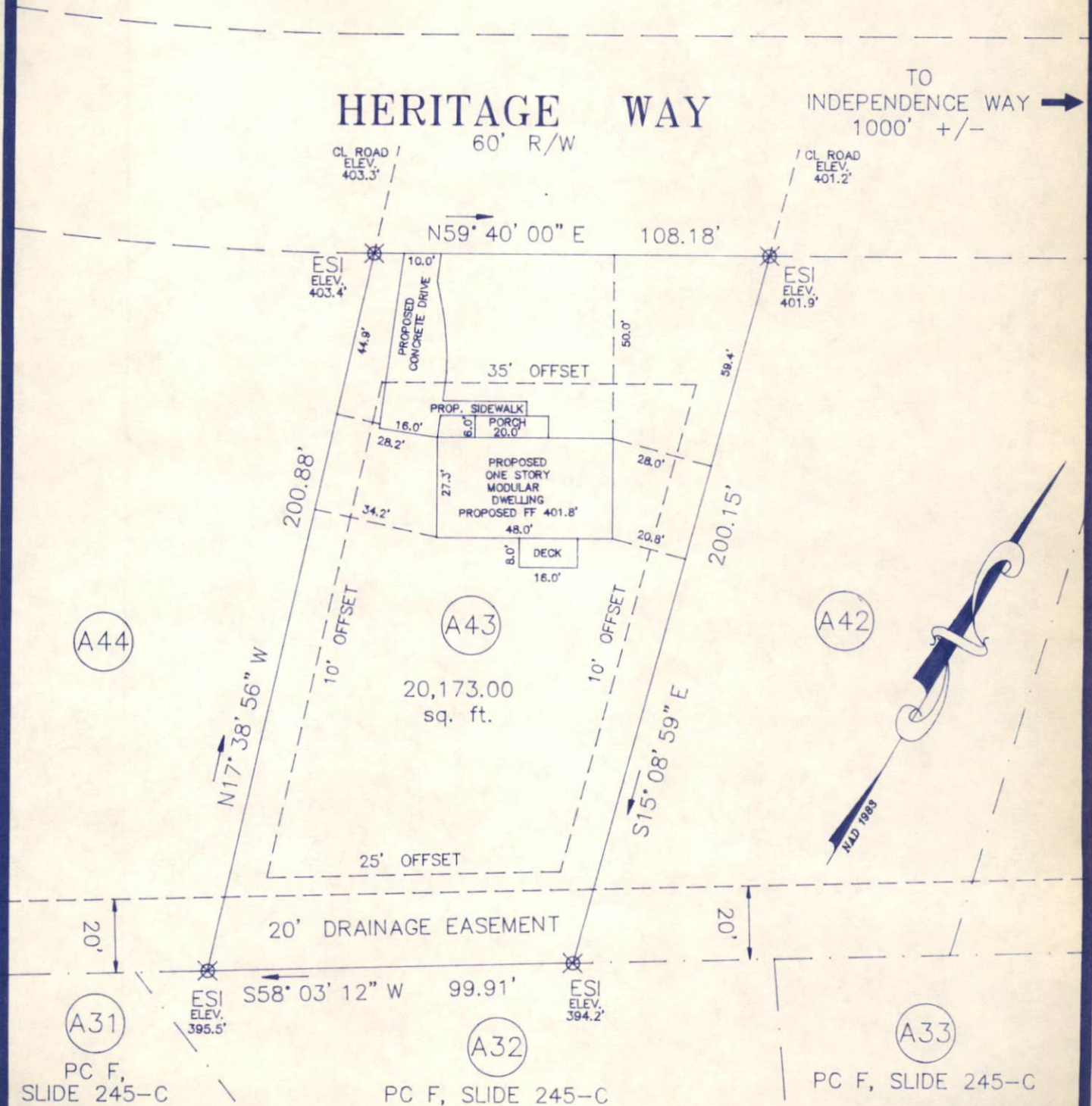

GRAPHIC SCALE

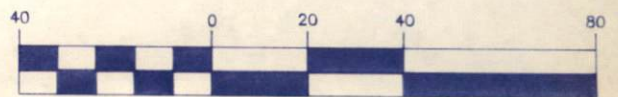

( IN FEET )

1 inch = 40 ft.

I further certify that the property is not located in a special flood hazard area as determined by the Dept. of Housing and Urban Development.

NOTE:  
 THIS SURVEY IS OF AN EXISTING PARCEL OR PARCELS.

I, Thomas J. Matthews, RLS (L-1255)  
 certify that this plan was drawn

REFERENCE:  
 KILARNOLD CORPORATION  
 DB 1005, P. 425  
 P.C. F 160-A  
 HERITAGE VILLAGE

OWNER:  
 KILARNOLD CORPORATION  
 HERITAGE VILLAGE  
 5004 INDEPENDENCE WAY  
 CAMERON, NC 28326