

III. MOVEMENT PERM

Be it ordained by the Harnett County Board of Health as follows: Section III, Item B. "No Person shall begin construction of any building at which a septic tank system is to be used for disposal of sewage without first obtaining a written permit from the Harnett County Health Department."

Name: (owner) Terri Cieri New Installation Septic Tank
 Property Location: SR# NC 24/27 Repairs Nitrification Line

Subdivision Sherwood Forest Lot # 29

Tax ID # _____ Quadrant # _____

Number of Bedrooms Proposed: 3 Lot Size: 100 x 200

Basement with Plumbing: Garage:

Water Supply: Well Public Community

Distance From Well: 50 min ft.

Following is the minimum specifications for sewage disposal system on above captioned property. Subject to final approval.

Type of system: Conventional Other _____

Size of tank: Septic Tank: 1000 gallons Pump Tank: _____ gallons

Subsurface Drainage Field No. of ditches 3 exact length of each ditch 70 ft. width of ditches 3 ft. depth of ditches 18-24 in.

French Drain Required: _____ Linear feet

Date: 1-21-98

Signed: [Signature]
 Environmental Health Specialist

This permit is subject to revocation if site plans or intended use change.

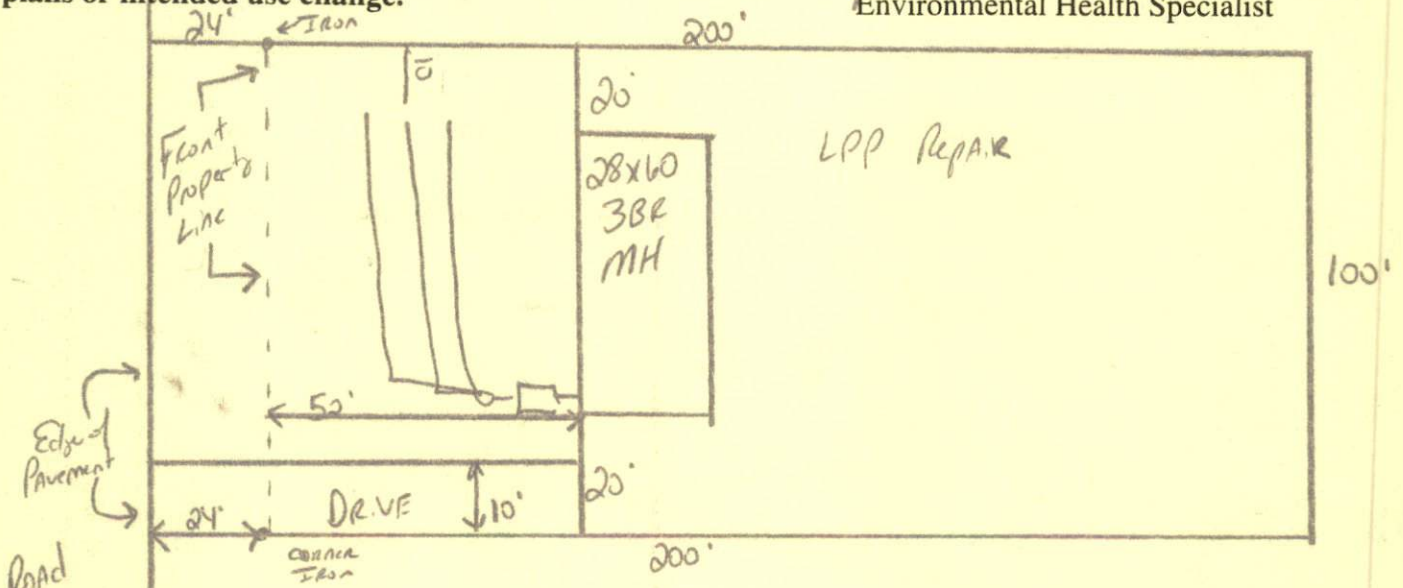

NOTE: House is 52' from Front Property Line - Front property corners are 24' from corner Iron. House must be 76' from Edge of the Pavement. STUB OUT Plumbing shall be 18-24" Ditch Depth Follow contours maintain all Required Setbacks.

**HARNETT COUNTY HEALTH DEPARTMENT
AUTHORIZATION TO CONSTRUCT**

Authorization is hereby given to construct a wastewater system to the specifications described by Harnett County Health Department Improvement Permit # 13293. This authorization shall be valid for a period not to exceed five (5) years from the date of issuance. This authorization will be invalid if ownership, site plans, or intended use change.

Owner or Authorized Agent Terri Cieri

Name: _____ Telephone # 499-2424

Address: _____

Property Location: SR # NC 24/27 Road Name _____

New Installation Repair _____ Septic Tank Nitrification Lines

Subdivision Sherwood Forest Lot # 29

Number of Bedrooms Proposed: 3 Lot size: 100 x 200

Basement _____ With Plumbing _____ Without Plumbing _____

Water Supply: Well _____ Public Minimum Well Setback: 50 ft.

Type of System: Conventional Other _____

Tank Volume: Septic Tank 1000 gallons Pump Chamber _____ gallons

Nitrification Field Specifications

Number of fields 1 Number of Lines per Field 3 Length of lines 70

Width of ditches 3 ft. Depth of ditches 18-24 inches

French Drain: Linear feet required _____ Depth of gravel _____

No wastewater system shall be covered or placed into use by any person until an inspection by the Harnett County Health Department has determined that the system has been installed according to the conditions of the improvement permit and that a valid operations permit has been issued.

Authorized Agent for Harnett County Health Department

Name: [Signature] Date: 1-21-98