

PLAT PLAN FOR:
SHERWOOD FOREST SUBDIVISION
PHASE III
 JOHNSONVILLE TWP., HARNETT CO., NC
 SCALE 1" = 50' DATE: 31 MAR 1999

Handwritten notes:
 707
 - 20

 87
 - 10

 77



Handwritten note: 4x55

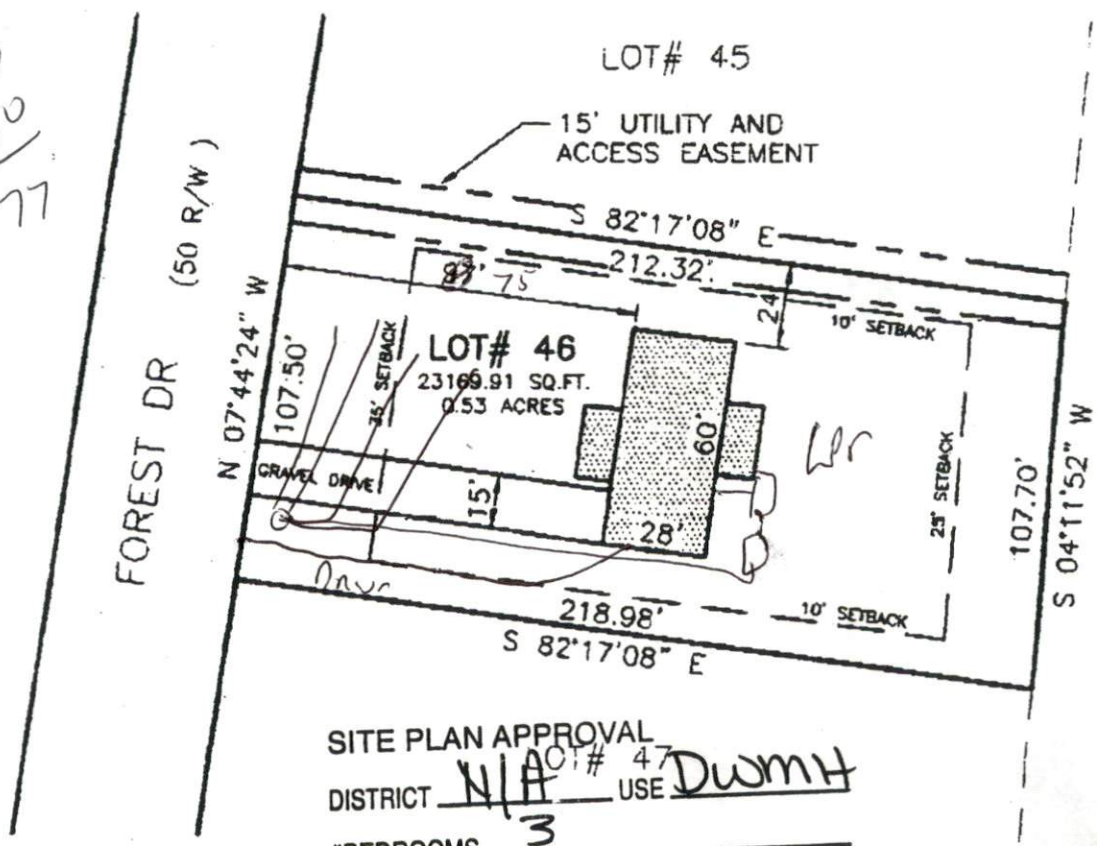

SITE PLAN APPROVAL
 DISTRICT N/A # 47 USE DwMH
 #BEDROOMS 3

4-1-99 M. Buckler
 Date Zoning Administrator

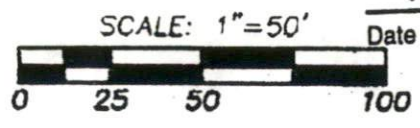

John D. Dixon, Jr. certify that this plat was drawn under my supervision from an actual survey made from a recorded plat of Sherwood Forest Subdivision, Phase III, drawing # S-7097, made by: Bracken & Associates that the ratio of precision as calculated is 1 : 10,000.

This property is not located in a special flood hazard area (SFHA) as designated on the Flood Insurance Rate Map (FIRM) in accordance with the Federal Emergency Management Agency (FEMA)

DRAWN BY F.X.M.
CHECKED BY J.D.D.
DATE 31 MAR 99
SCALE 1" = 50'



DIXON-GIBSON ENGINEERING ASSOCIATES, P.A.

P.O. BOX 1281 SANFORD, N.C. 27330
 PHONE 919-774-7303
 PHONE 919-774-7303

0 - 0 JOB NUMBER 99002.46
DRAWING NUMBER S1