

IMPROVEMENT PERMIT

Be it ordained by the Harnett County Board of Health as follows: Section III, Item B. "No person shall begin construction of any building at which a septic tank system is to be used for disposal of sewage without first obtaining a written permit from the Harnett County Health Department".

Name: (owner) Betty Duckworth New Installation Septic Tank
 Property Location: SR# 1100 Line Rd Repairs Nitrification Line

Subdivision N/A Lot # 2

Tax ID# _____ Quadrant # _____

Number of Bedrooms Proposed: 2 Lot Size: .96 AC

Basement with Plumbing: Garage: Limited to 2 BR

Water Supply: Well Public Community Deed Recorded 3-13-82

Distance From Well: 100' ft. NO REPAIR AREA REQUIRED

Following is the minimum specifications for sewage disposal system on above captioned property. Subject to final approval.

Type of system: Conventional Other Pump to Conventional

Size of tank: Septic Tank: 1000 gallons Pump Tank: 1000 gallons

Subsurface Drainage Field No. of ditches 3 exact length of each ditch 70 ft. width of ditches 3 ft. depth of ditches 18 in. ^{MAX}

French Drain required: _____ Linear feet

This permit is subject to revocation if site plans or intended use change.

Date: 8-20-96

Signed: Joe Weathers

Environmental Health Specialist

NOTE CHANGES IN HOUSE LOCATION
VOID AFTER 5 YEARS

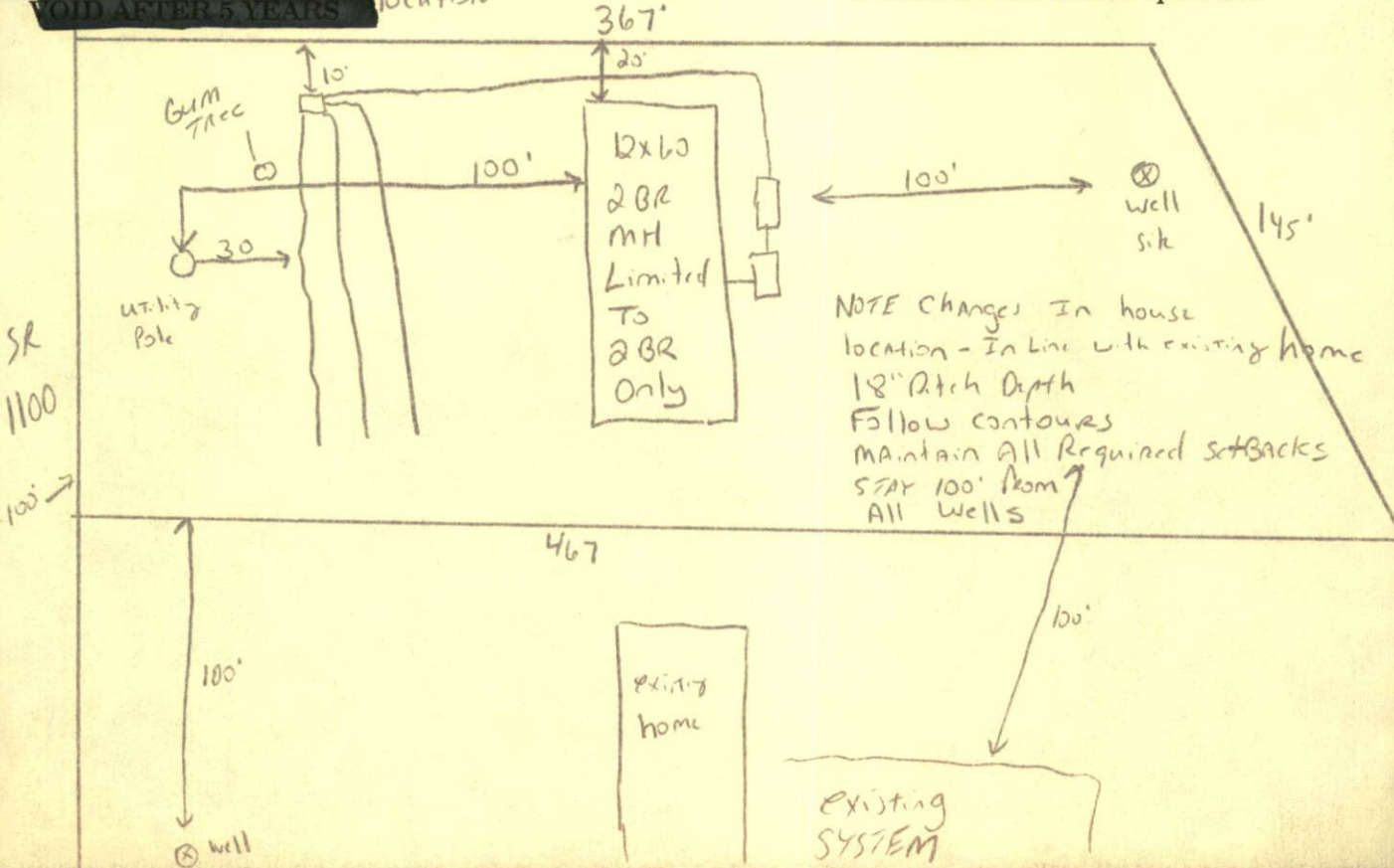

NOTE CHANGES IN HOUSE location - In line with existing home
 18" Ditch Depth
 Follow contours
 MAINTAIN ALL REQUIRED SETBACKS
 STAY 100' FROM ALL WELLS

HARNETT COUNTY HEALTH DEPARTMENT

AUTHORIZATION TO CONSTRUCT

Authorization is hereby given to construct a wastewater system to the specifications described by Harnett County Health Department Improvement Permit # 10582. This authorization shall be valid for a period not to exceed five (5) years from the date of issuance. This authorization will be invalid if ownership, site plans, or intended use change.

Owner or Authorized Agent Betty Duckworth

Name: Telephone #

Address:

Property Location: SR# 1100 Road Name Line Rd

New Installation X Repair Septic Tank X Nitrification Lines X

Subdivision N/A Lot # 2

Number of Bedrooms Proposed: 2 Lot Size: 96 AC

Limited To 2 Bedrooms or 240 gal/day
Basement With Plumbing Without Plumbing

Water Supply: Well X Public

Minimum Well Setback: 100 ft.

Type of System: Conventional Other X

Tank Volume: Septic Tank 1000 gallons, Pump Chamber 1000 gallons

Nitrification Field Specifications

Number of fields 1 Number of Lines Per Field 3 Length of Lines 70

Width of Ditches 3 ft. Depth of ditches 18 inches

French Drain: Linear feet required Depth of gravel

No wastewater system shall be covered or placed into use by any person until an inspection by the Harnett County Health Department has determined that the system has been installed according to the conditions of the improvement permit and that a valid operations permit has been issued.

Authorized Agent of Harnett County Health Department

Name: Joe W. AS Date: 8-20-96