

# IMPROVEMENT PERMIT

Be it ordained by the Harnett County Board of Health as follows: Section III, Item B. "No Person shall begin construction of any building at which a septic tank system is to be used for disposal of sewage without first obtaining a written permit from the Harnett County Health Department."

Name: (owner) Pine Grove Dev. Corp  New Installation  Septic Tank  
Property Location: SR# 1114  Repairs  Nitrification Line

Subdivision A Country Place Lot # 14

Tax ID # \_\_\_\_\_ Quadrant # \_\_\_\_\_

Number of Bedrooms Proposed: 3 Lot Size: 1.17 AC

Basement with Plumbing:  Garage:  MULTI USE FILTER & RISERS

Water Supply:  Well  Public  Community

Distance From Well: 50 min ft.

Following is the minimum specifications for sewage disposal system on above captioned property. Subject to final approval.

Type of system:  Conventional  Other Pump to Polystyrene Aggregate Trench

Size of tank: Septic Tank: 1000 gallons Pump Tank: 1000 gallons 3WWS-95

Subsurface Drainage Field No. of ditches 34 exact length of each ditch 80 ft. width of ditches 3 ft. depth of ditches 18 in. 3R  
max

French Drain Required: \_\_\_\_\_ Linear feet

Date: 2-24-99

This permit is subject to revocation if site plans or intended use change.  
Signed: [Signature]  
Environmental Health Specialist

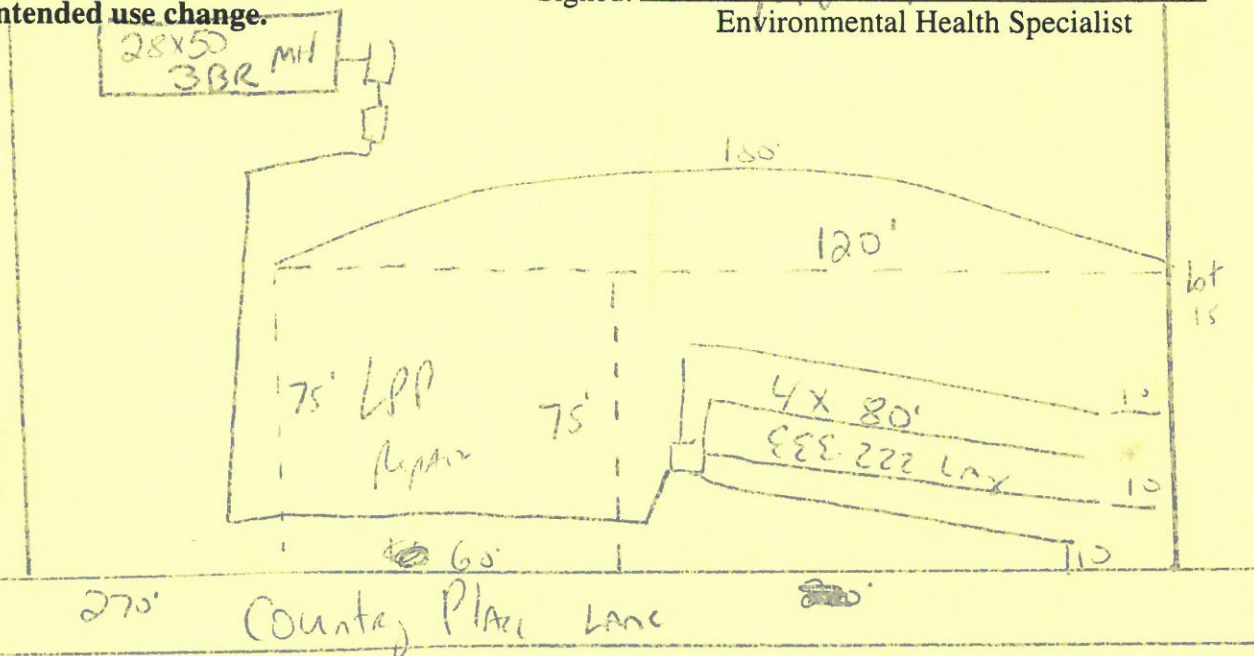

Must meet on site for final layout 18" max Ditch Depth Follow contours maintain all required set backs Do not Drive or Park on septic Area.

HARNETT COUNTY HEALTH DEPARTMENT  
AUTORIZATION TO CONSTRUCT

Authorization is hereby given to construct a wastewater system to the specifications described by Harnett County Health Department Improvement Permit # 16089. This authorization shall be valid for a period not to exceed five (5) years from the date of issuance. This authorization will be invalid if ownership, site plans, or intended use change.

Owner or Authorized Agent Pine Grove Dev. Corp

Name: \_\_\_\_\_ Telephone # \_\_\_\_\_

Address: \_\_\_\_\_

Property Location: SR # 1114 Road Name \_\_\_\_\_

New Installation  Repair \_\_\_\_\_ Septic Tank  Nitrification Lines

Subdivision A County Place Lot # 14

Number of Bedrooms Proposed: 3 Lot size: 1.17 AC

Basement \_\_\_\_\_ With Plumbing \_\_\_\_\_ Without Plumbing \_\_\_\_\_

Water Supply: Well \_\_\_\_\_ Public  Minimum Well Setback: \_\_\_\_\_ ft.

Type of System: Conventional \_\_\_\_\_ Other  EEE-222 LAG

Tank Volume: Septic Tank 1000 gallons Pump Chamber 1000 gallons

Nitrification Field Specifications

Number of fields 1 Number of Lines per Field 4 Length of lines 80

Width of ditches 3 ft. Depth of ditches 18 MAX inches

French Drain: Linear feet required \_\_\_\_\_ Depth of gravel \_\_\_\_\_

No wastewater system shall be covered or placed into use by any person until an inspection by the Harnett County Health Department has determined that the system has been installed according to the conditions of the improvement permit and that a valid operations permit has been issued.

Authorized Agent for Harnett County Health Department  
Name: Joe WATKINS Date: 2-24-99

(Revised 2/96)CNSTRCT.WPD