

CREIGHTMEN CONG.

Driveway Access To NC Hwy 210.

Lots To Be Served By Public Water And Individual Septic Tank.

A 15' Construction Easement Is Reserved On Both Sides Of All Proposed Streets.

Lot 10 & 28 deleted because of lack of perkable soils.

Lot # 31

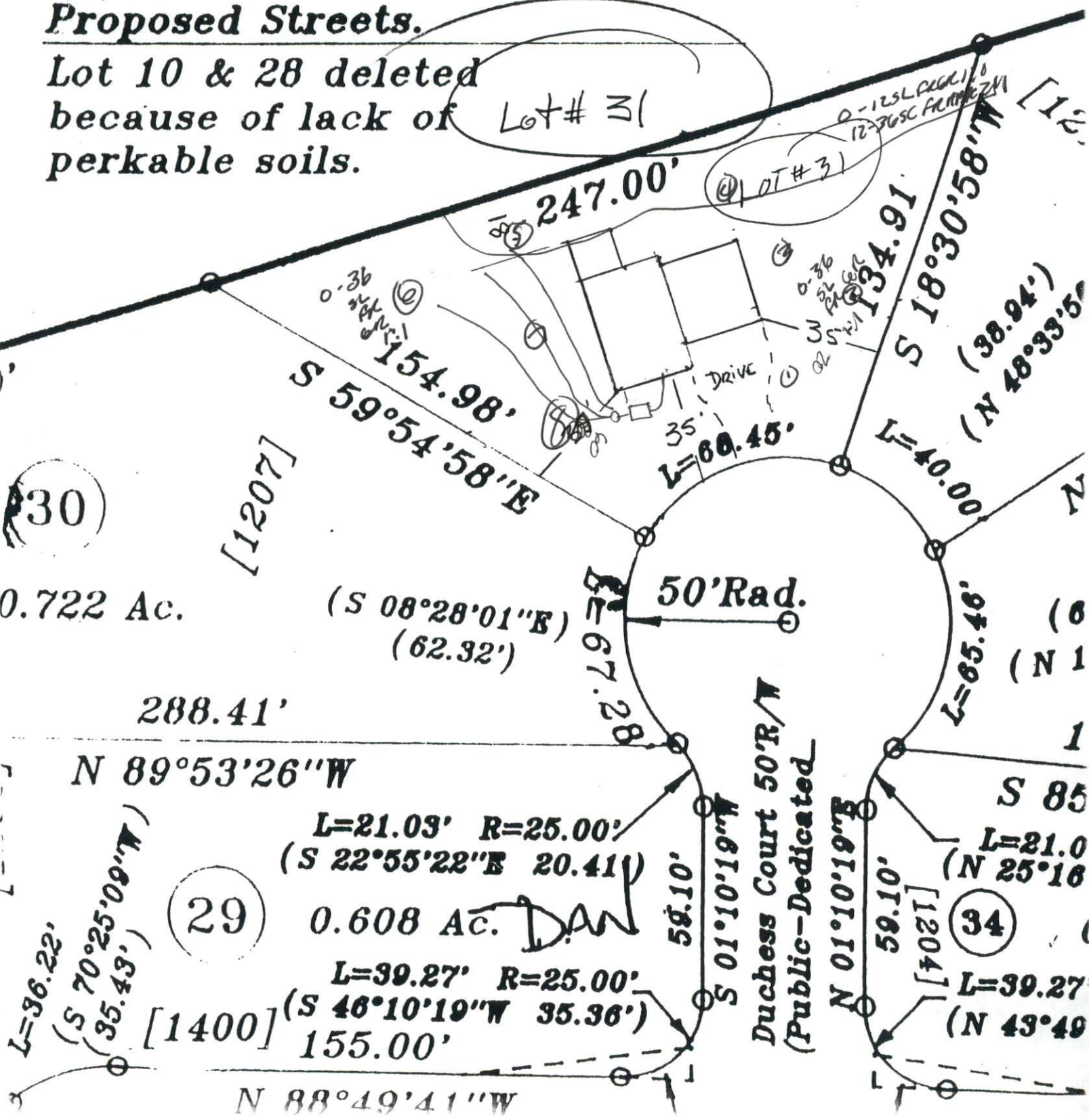

30

0.722 Ac.

L=36.22'
(S 70°25'09\"/>

29

0.608 AC. DAN

[1400]

N 88°49'41\"/>

Duchess Court 50'R/W
(Public-Dedicated)

34

L=39.27'
(N 49°49'