

HARNETT COUNTY HEALTH DEPARTMENT  
ENVIRONMENTAL HEALTH SECTION  
307 W. CORNELIUS HARNETT BLVD.  
LILLINGTON, NC 27546  
910-893-7547 PHONE  
910-893-9371 FAX

Application for Repair

EMAIL ADDRESS: HOMANJE@yahoo.com

NAME JOHN E. HOMAN (JACK) PHONE NUMBER 919 552-6482

PHYSICAL ADDRESS 12638 NC-42 Hwy, HOLLY SPRINGS, NC 27540

MAILING ADDRESS (IF DIFFERENT THAN PHYSICAL) \_\_\_\_\_

IF RENTING, LEASING, ETC., LIST PROPERTY OWNER NAME \_\_\_\_\_

(STORE NAME) DUNCAN JUNCTION 4.5 acre  
SUBDIVISION NAME LOT #/TRACT # STATE RD/HWY SIZE OF LOT/TRACT

Type of Dwelling:  Modular  Mobile Home  Stick built  Other \_\_\_\_\_

Number of bedrooms —  Basement

Garage: Yes  No  Dishwasher: Yes  No  Garbage Disposal: Yes  No

Water Supply:  Private Well  Community System  County

Directions from Lillington to your site: 401 No. to Christian Light Rd - Turn Left

Go To NC-42 Hwy, Turn left & store is on left about 1 mile

In order for Environmental Health to help you with your repair, you will need to comply by completing the following:

1. A "surveyed and recorded map" and "deed to your property" must be attached to this application. Please inform us of any wells on the property by showing on your survey map.
2. The outlet end of the tank and the distribution box will need to be uncovered and property lines flagged. After the tank is uncovered, property lines flagged, underground utilities marked, and the orange sign has been placed, you will need to call us at 910-893-7547 to confirm that your site is ready for evaluation.

Your system must be repaired within 30 days of issuance of the Improvement Permit or the time set within receipt of a violation letter. (Whichever is applicable.)

By signing below, I certify that all of the above information is correct to the best of my knowledge. False information will result in the denial of the permit. The permit is subject to revocation if the site plan, intended use, or ownership changes.

John E. Homan  
Signature

7/15/10  
Date

7/15/10  
N

HOMEOWNER INTERVIEW FORM

It is important that you answer the following questions for our inspectors. Please do not leave any blanks if possible, and answer all questions to the best of your ability. Thank You.

Have you received a violation letter for a failing system from our office? [ ] YES [X] NO
Also, within the last 5 years have you completed an application for repair for this site? [X] YES [ ] NO

Year home was built (or year of septic tank installation) UNSURE - PROBABLY 1980'S
Installer of system ? T. Coley ?
Septic Tank Pumper PRECISION SEPTIC
Designer of System ?

1. Number of people who live in house? N/A # adults # children # total
2. What is your average estimated daily water usage? 200 gallons/month or day X county
water. If HCPU please give the name the bill is listed in DUNCAN JUNCTION DEPOT

3. If you have a garbage disposal, how often is it used? [ ] daily [ ] weekly [ ] monthly
4. When was the septic tank last pumped? 18-24 MOS How often do you have it pumped? 18-24 MOS
5. If you have a dishwasher, how often do you use it? [ ] daily [ ] every other day [ ] weekly
6. If you have a washing machine, how often do you use it? [ ] daily [ ] every other day [ ] weekly [ ] monthly
7. Do you have a water softener or treatment system? [ ] YES [X] NO Where does it drain?

8. Do you use an "in tank" toilet bowl sanitizer? [ ] YES [X] NO
9. Are you or any member in your household using long term prescription drugs, antibiotics or chemotherapy? [ ] YES [X] NO If yes please list

10. Do you put household cleaning chemicals down the drain? [ ] YES [X] NO If so, what kind?

11. Have you put any chemicals (paints, thinners, etc.) down the drain? [ ] YES [X] NO
12. Have you installed any water fixtures since your system has been installed? [ ] YES [X] NO If yes, please list any additions including any spas, whirlpool, sinks, lavatories, bath/showers, toilets

13. Do you have an underground lawn watering system? [ ] YES [X] NO
14. Has any work been done to your structure since the initial move into your home such as, a roof, gutter drains, basement foundation drains, landscaping, etc? If yes, please list ?

15. Are there any underground utilities on your lot? Please check all that apply:
[ ] Power [X] Phone [X] Cable [ ] Gas [X] Water

16. Describe what is happening when you are having problems with your septic system, and when was this first noticed?
RECENT PUMP ALARM - DETECTED SOME FOILE TAPEX
TANK IS OLD SLIGHT SOIL DEPRESSION NEAR TOP CORNER

17. Do you notice the problem as being patterned or linked to a specific event (i.e., wash clothes, heavy rains, and household guests?) [ ] YES [X] NO If Yes, please list



N.C. HWY. 42

(60' PUBLIC R/W)

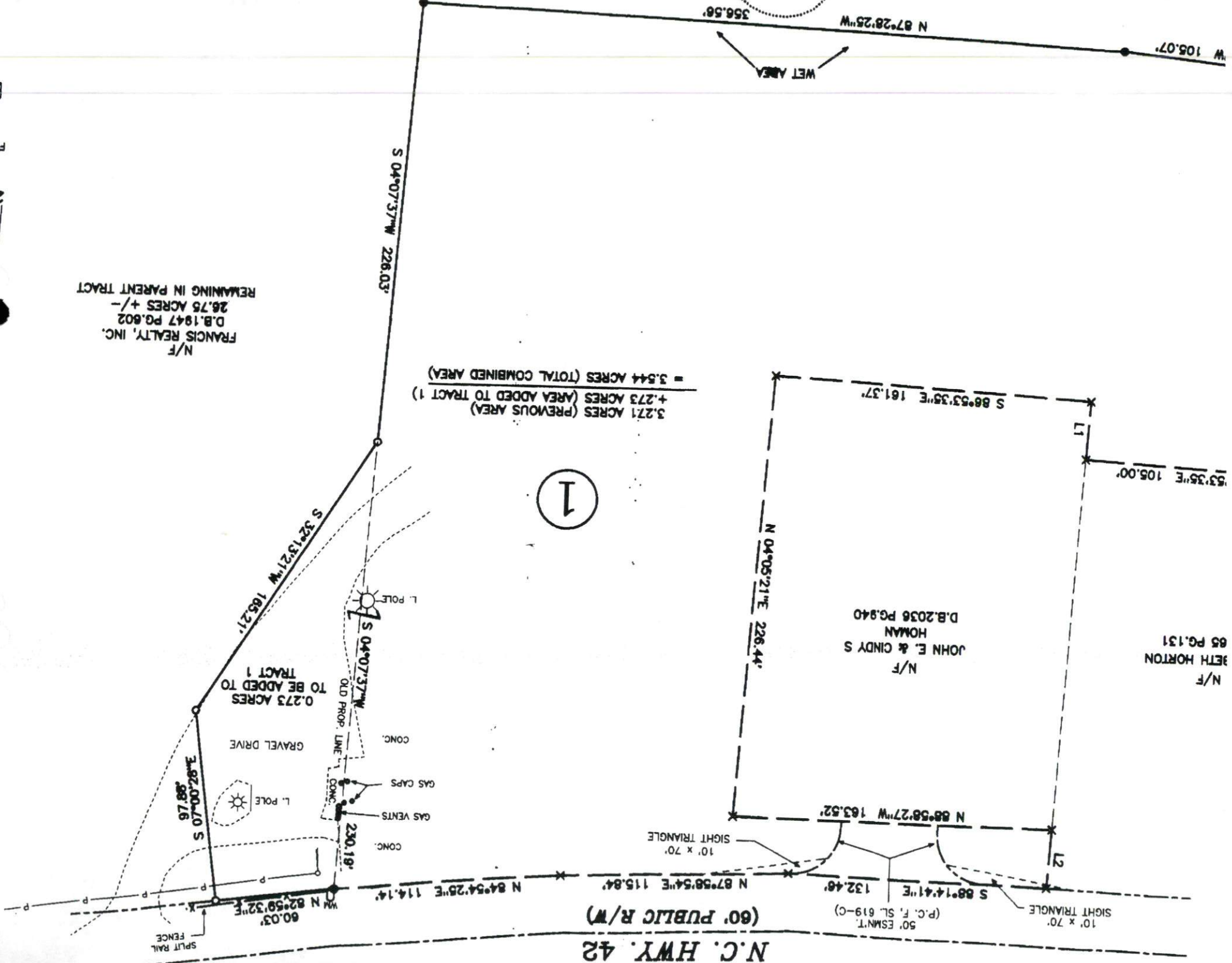

3,271 ACRES (PREVIOUS AREA)  
 + 273 ACRES (AREA ADDED TO TRACT 1)  
 = 3,544 ACRES (TOTAL COMBINED AREA)

N/F  
 FRANCIS REALTY, INC.  
 D.B. 1947 PG. 802  
 28.78 ACRES +/-  
 REMAINING IN PARENT TRACT

FOR REG.  
 KIT  
 HAN  
 2005  
 BK: 2005  
 INST 1