

plat is a representation of a recombination of
, however this plat does not transfer title. It
he owners responsibility to have the appropriate
ls or other documentation recorded at the
ster of Deeds to transfer the title.

Notes
Property shown hereon is not currently
located in Watershed District.
lots to be served by individual septic tanks
and Harnett County Municipal Water.

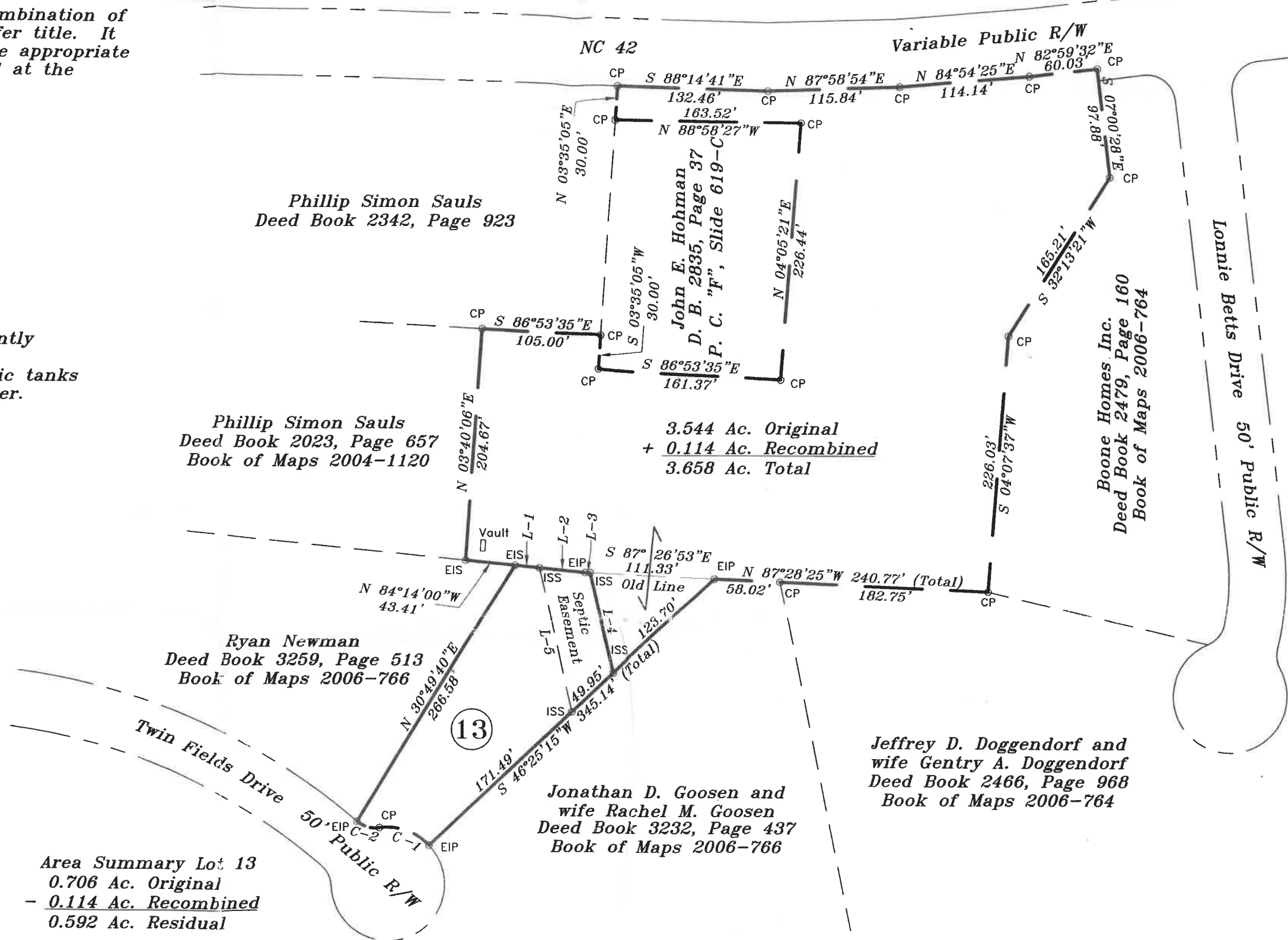

Phillip Simon Sauls
Deed Book 2342, Page 923

Phillip Simon Sauls
Deed Book 2023, Page 657
Book of Maps 2004-1120

Ryan Newman
Deed Book 3259, Page 513
Book of Maps 2006-766

Jonathan D. Goosen and
wife Rachel M. Goosen
Deed Book 3232, Page 437
Book of Maps 2006-766

Jeffrey D. Doggendorf and
wife Gentry A. Doggendorf
Deed Book 2466, Page 968
Book of Maps 2006-764

Boone Homes Inc.
Deed Book 2479, Page 160
Book of Maps 2006-764

3.544 Ac. Original
+ 0.114 Ac. Recombined
3.658 Ac. Total

Area Summary Lot 13
0.706 Ac. Original
- 0.114 Ac. Recombined
0.592 Ac. Residual

Curve	Radius	Length	Delta	Chord	Chord Bear.
C-1	50.00'	48.23'	55°16'14"	46.38'	N 71°12'52" W
C-2	25.00'	21.03'	48°11'23"	20.41'	N 74°45'17" W

Course	Bearing	Distance
L-1	S 84°14'00" E	21.64'
L-2	S 84°14'00" E	40.03'
L-3	S 88°06'46" E	4.45'
L-4	S 13°28'10" E	92.79'
L-5	N 12°58'49" W	132.21'



Plat North
Map Number 2006-766

hereby certify that the property shown
hereon is exempt from the Harnett Co.
division regulations and is approved
for recording in the Register of Deeds.

12/15
[Signature]
Planning Director

References
Deed Book 2835, Page 34 (Title to Homan)

Lot Recombination and