



COUNTY OF HARNETT

APPLICATION FOR ENVIRONMENTAL HEALTH IMPROVEMENT PERMIT

PROPERTY DESCRIPTION/LAND USE PERMIT

LANDOWNER INFORMATION:

NAME: Keith B. Hill

ADDRESS: 107 Pinecroft

PHONE: 477-4625 W 659-7424 H

NAME: AMC  
ADDRESS:  
PHONE:

PROPERTY LOCATION:

STREET ADDRESS ASSIGNED

RD. NAME: Old Stage Rd.

TOWNSHIP: 04

TAX MAP NO. 068391

SECTION: 30

ZONING DISTRICT: R-30

WATER DIST. N/A

GIVE DIRECTIONS TO THE PROPERTY FROM LILLINGTON:  
Take 401 to Mitchell's turn left onto Hwy 491 toward Hayes Road turn left on to Hwy 27 continue on onto old stage rd cross Hwy 55 lot is on left corner 2-3 miles.

PROPOSED USE: 20 Family Dwelling (Size 40 x 10) # of Bedrooms 3  
Garage Deck  
Multi-Family Dwelling No. Units (Size 16 x 16) # of Bedrooms/Units  
Manufactured Home (Size x ) # of Bedrooms/Units  
Deck (Size x ) # of Bedrooms/Units  
Number of persons per household  
Business Soft Retail Space  
Industry Soft  
Home Occupation  
Accessory Bldg. Size  
Addition to Existing Bldg. Size  
Sign  
Other

Water Supply: (X) County ( ) Well (No. Dwellings) ( ) Other  
Sewer: (X) Septic Tank (Existing?) ( ) County ( ) Other  
Erosion & Sedimentation Control Plan Required? Yes ( ) No (X)  
Are there any wells not on this lot but within 40 ft of the property line (show on site plan)?  
NOTE: A site plan must be attached to this Application, drawn to scale on an 8.5 by 11 sheet, showing: existing and proposed buildings, garages, driveways, decks, accessory buildings, well, and any wells within 40 feet of your property line.

DATE: 2/27/98  
PERMIT NO: 108346  
FEE: 2000

Case # 31  
2-27-98



**SITE PLAN APPROVAL**

DISTRICT RA-30 USE SFD

#BEDROOMS 3

Date 2/27/98 Don J. Jankowski  
Zoning Administrator

3" = 100'

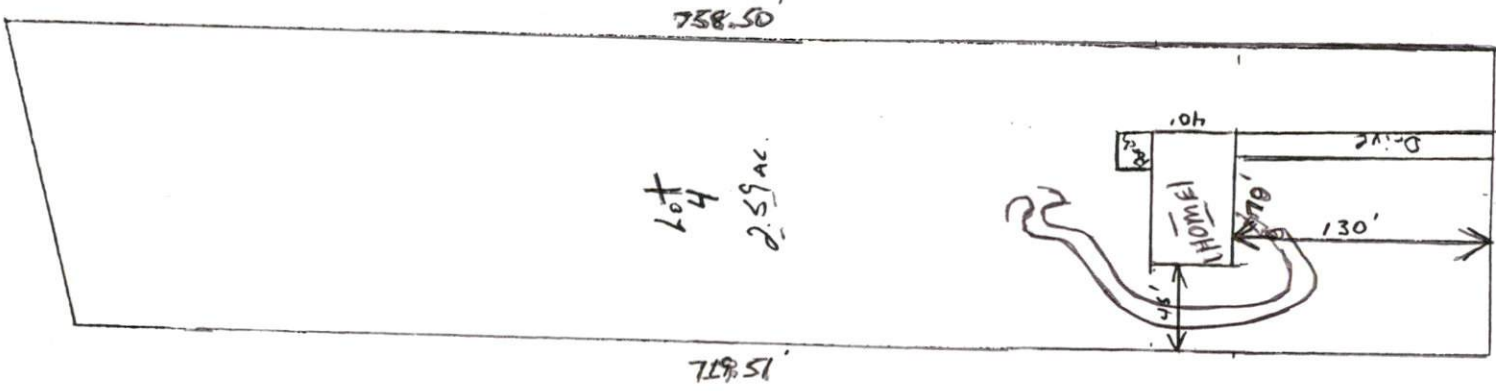

Guy Meadows

NCSP 1006

