

CONFIRMED 7-21-93

9-1  
Meet with  
to discuss  
property lines

HARNETT COUNTY HEALTH DEPARTMENT  
ENVIRONMENTAL HEALTH SECTION  
APPLICATION FOR IMPROVEMENT PERMIT

DATE 6-4-93  
WK 775-7321 ext 276  
TELEPHONE NO. 4995536

NAME DAVID GULLICKSON

ADDRESS (current) RT 2 BOX 247 CAMERON NC 28326

PROPERTY OWNER DAVID + MARIA GULLICKSON

SUBDIVISION NAME \_\_\_\_\_ LOT NO. \_\_\_\_\_

PROPERTY ADDRESS 1202 - 27 Hwy STATE ROAD NO. ~~1202~~ / 1202

DO YOU HAVE A LEGAL DEED TO THIS PROPERTY? YES  NO \_\_\_\_\_

IF NO EXPLAIN \_\_\_\_\_

DIRECTIONS Hwy 27 West to Johnsonville Sch Rd corner lot of  
1202 & 27 Johnsonville Sch Rd / Hwy 27

SIZE OF LOT OR TRACT \_\_\_\_\_

- 1. Type of dwelling MH Basement with plumbing NO
- 2. Number of Bedrooms 3 Garage NO
- 3. Dishwasher NO
- 4. Garbage Disposal NO

WATER SUPPLY - PRIVATE WELL \_\_\_\_\_ COMMUNITY SYSTEM \_\_\_\_\_ COUNTY

A plot plan must be attached to this application showing: 1) Setting of dwelling, 2) Desired placement of septic tank system and 3) well placement.

Place stakes at the exact location of dwelling and at each corner of lot.

An on site inspection must be made, which consists of a soil evaluation.

A zoning permit must be obtained from the Planning Department before an improvement permit can be issued by this department.

This certifies that all the above information is correct to the best of my knowledge and any false information will result in the denial of permit. Once the permit is issued, the permit is good for a period of 5 years. The permit is subject to revocation if site plans or the intended use change.

9-24-93 1P mailed FEO

Owner's Signature David Gullickson  
or Authorized Agent

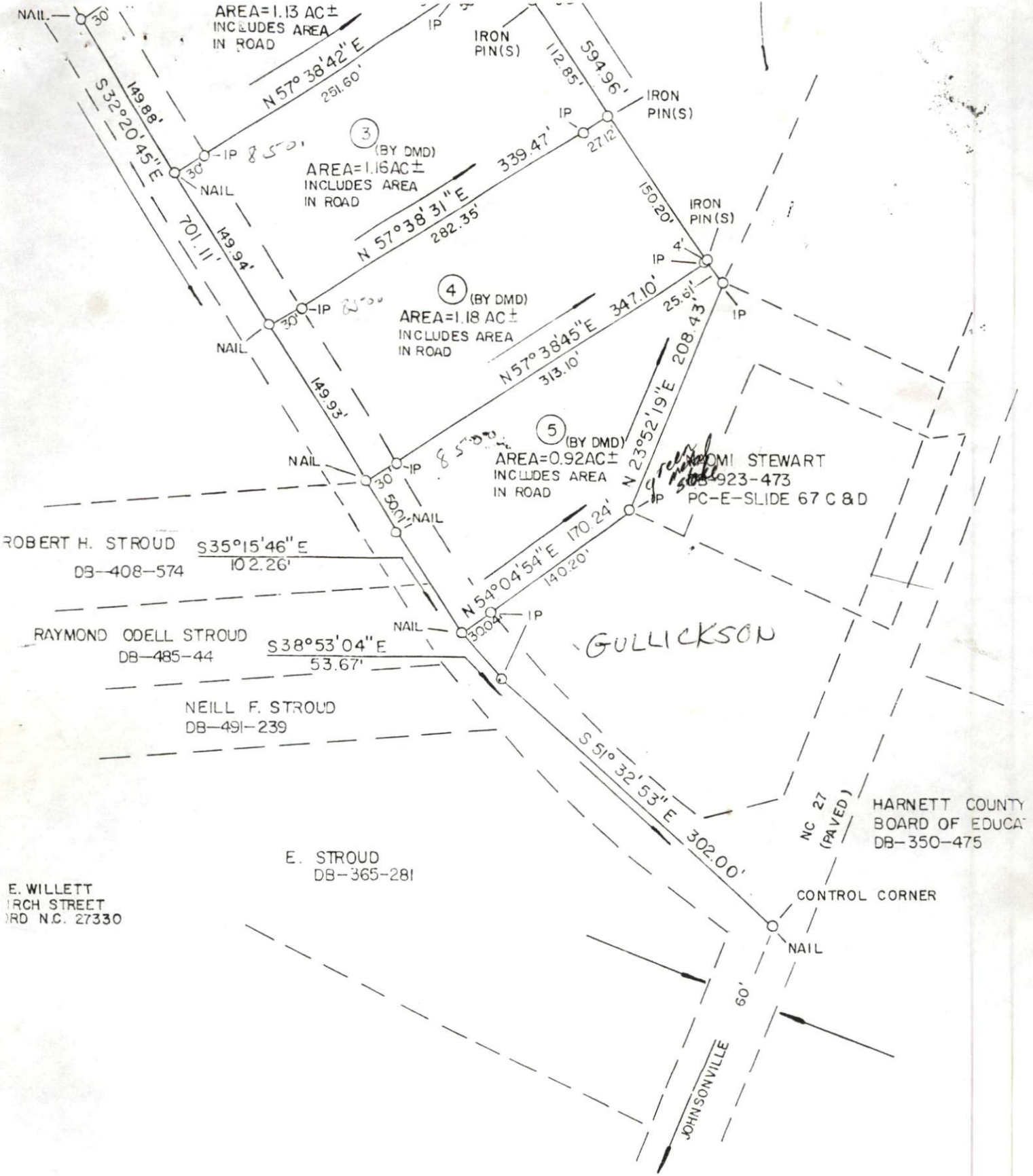

AREA=1.13 AC±  
INCLUDES AREA  
IN ROAD

3 (BY DMD)  
AREA=1.16 AC±  
INCLUDES AREA  
IN ROAD

4 (BY DMD)  
AREA=1.18 AC±  
INCLUDES AREA  
IN ROAD

5 (BY DMD)  
AREA=0.92 AC±  
INCLUDES AREA  
IN ROAD

ROBERT H. STROUD  
DB-408-574  
S 35° 15' 46" E  
102.26'

RAYMOND ODELL STROUD  
DB-485-44  
S 38° 53' 04" E  
53.67'

NEILL F. STROUD  
DB-491-239

E. STROUD  
DB-365-281

E. WILLET  
ARCH STREET  
RD N.C. 27330

GULLICKSON

DOMI STEWART  
DB-923-473  
PC-E-SLIDE 67 C & D

NC 27  
(PAVED)  
HARNETT COUNTY  
BOARD OF EDUCATION  
DB-350-475

CONTROL CORNER

JOHNSONVILLE

60'

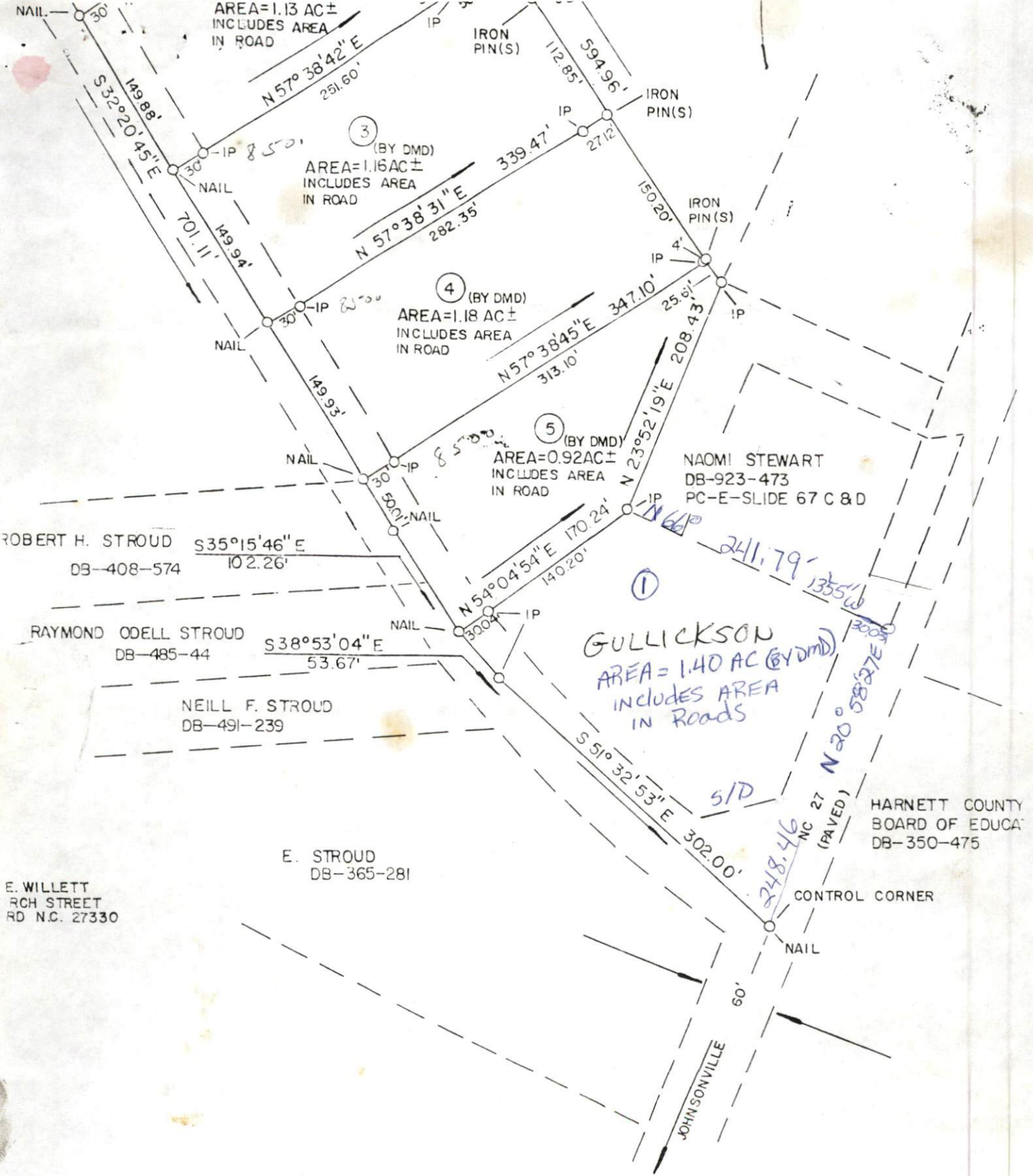

AREA=1.13 AC±  
INCLUDES AREA  
IN ROAD

IRON  
PIN(S)

IRON  
PIN(S)

IRON  
PIN(S)

IRON  
PIN(S)

NAOMI STEWART  
DB-923-473  
PC-E-SLIDE 67 C & D

ROBERT H. STROUD  
DB-408-574

RAYMOND ODELL STROUD  
DB-485-44

NEILL F. STROUD  
DB-491-239

E. STROUD  
DB-365-281

E. WILLETT  
RCH STREET  
RD N.C. 27330

**GULLICKSON**  
AREA=1.40 AC (BY DMD)  
INCLUDES AREA  
IN ROADS

HARNETT COUNTY  
BOARD OF EDUCATION  
DB-350-475

CONTROL CORNER

JOHNSONVILLE

3 (BY DMD)  
AREA=1.16 AC±  
INCLUDES AREA  
IN ROAD

4 (BY DMD)  
AREA=1.18 AC±  
INCLUDES AREA  
IN ROAD

5 (BY DMD)  
AREA=0.92 AC±  
INCLUDES AREA  
IN ROAD

1

NC 27  
(PAVED)

248.46

S/D

241.79

1355.6

300.9

N 20° 58' 27" E

S 51° 32' 53" E

302.00'

60'

N 54° 04' 54" E 170.24'

140.20'

N 57° 38' 45" E 347.10'

313.10'

N 57° 38' 31" E 282.35'

150.20'

N 23° 52' 19" E 208.43'

25.61'

N 66° 11' 00" E 211.66'

4'

IP

IP

IP

IP

IP

IP

IP

IP

IP

IP

IP

IP

IP

IP

IP

IP

IP

IP

IP

IP

IP

NAIL

NAIL

NAIL

NAIL

NAIL

NAIL

NAIL

NAIL

NAIL

NAIL

NAIL

NAIL

NAIL

NAIL

NAIL

NAIL

NAIL

30

30

30

30

30

30

30

30

30

30

30

30

30

30

30

30

30

85.00

85.00

85.00

85.00

85.00

85.00

85.00

85.00

85.00

85.00

85.00

85.00

85.00

85.00

85.00

85.00

85.00

149.88'

149.94'

149.93'

149.93'

149.93'

149.93'

149.93'

149.93'

149.93'

149.93'

149.93'

149.93'

149.93'

149.93'

149.93'

149.93'

149.93'

112.85'

112.85'

112.85'

112.85'

112.85'

112.85'

112.85'

112.85'

112.85'

112.85'

112.85'

112.85'

112.85'

112.85'

112.85'

112.85'

112.85'

594.96'

594.96'

594.96'

594.96'

594.96'

594.96'

594.96'

594.96'

594.96'

594.96'

594.96'

594.96'

594.96'

594.96'

594.96'

594.96'

594.96'

339.47'

339.47'

339.47'

339.47'

339.47'

339.47'

339.47'

339.47'

339.47'

339.47'

339.47'

339.47'

339.47'

339.47'

339.47'

339.47'

339.47'

271.2

271.2

271.2

271.2

271.2

271.2

271.2

271.2

271.2

271.2

271.2

271.2

271.2

271.2

271.2

271.2

271.2

150.20'

150.20'

150.20'

150.20'

150.20'

150.20'

150.20'

150.20'

150.20'

150.20'

150.20'

150.20'

150.20'

150.20'

150.20'

150.20'

150.20'

251.60'

251.60'

251.60'

251.60'

251.60'

251.60'

251.60'

251.60'

251.60'

251.60'

251.60'

251.60'

251.60'

251.60'

251.60'

251.60'

251.60'

701.11'

701.11'

701.11'

701.11'

701.11'

701.11'

701.11'

701.11'

701.11'

701.11'

701.11'

701.11'

701.11'

701.11'

701.11'

701.11'

701.11'

149.88'

149.88'

149.88'

149.88'

149.88'

149.88'

149.88'

149.88'

149.88'

149.88'

149.88'

149.88'

149.88'

149.88'

149.88'

149.88'

149.88'

149.94'

149.94'

149.94'

149.94'

149.94'

149.94'

149.94'

149.94'

149.94'

149.94'

149.94'

149.94'

149.94'

149.94'

149.94'

149.94'

149.94'

112.85'

112.85'

112.85'

112.85'

112.85'

112.85'

112.85'

112.85'

112.85'

112.85'

112.85'

112.85'

112.85'

112.85'

112.85'

112.85'

112.85'

594.96'

594.96'

594.96'

594.96'

594.96'

594.96'

594.96'

594.96'

594.96'

594.96'

594.96'

594.96'

594.96'

594.96'

594.96'

594.96'