

HARNETT COUNTY HEALTH DEPARTMENT
ENVIRONMENTAL HEALTH SECTION
307 CORNELIUS HARNETT BLVD.
LILLINGTON, N.C. 27546
910-893-7547 phone
910-893-9371 fax

APPLICATION FOR REPAIR

Curtis Beerly Bain 919-552-5742 Same
NAME PHONE # (home) PHONE # (work)
5920 401 North Fugate - Varina 27526
ADDRESS MAILING ADDRESS IF DIFFERS

IF RENTING, LEASING ETC., LIST PROPERTY OWNER NAME

401 North 3 acres
SUBDIVISION NAME LOT # STATE ROAD NAME AND # SIZE OF LOT OR TRACT

Type of dwelling Modular Mobile Home Stick Built Other Brick

Number of bedrooms 1 2 3 4 or more - Basement with plumbing Yes No

Garage Yes No - Dishwasher Yes No - Garbage Disposal Yes No

Water Supply: Private Well Community System County

Directions from Lillington to your site:

take 401 north 3 1/2 miles from County
Government offices - past subdivision on
right 1st brick house or left 1/4 mile
from Rippling

In order for Environment Health to help you with your repair you will need to comply by doing the following:

1. A "surveyed and recorded map and deed to your property" must be attached to this application along with a site plan showing (a) location of dwelling (b) location of driveway (c) location of any wells and other existing structures.
2. The outlet end of the tank and distribution box will need to be uncovered and property lines marked. After the tank is uncovered, property lines are marked and orange sign has been placed, you will need to call us at 893-7547 or 893-7548 to let us know that it is ready.
3. The system must be repaired within 30 days or the set time within receipt of a violation letter.

This certifies that all of the above information is correct to the best of my knowledge. False information will result in the denial of the permit. The permit is subject to revocation if the site plan, intended use, or ownership change.

Beerly Bain
Signature

8-7-06
Date

8/8 N

HOMEOWNER INTERVIEW FC

It is important that you answer the following questions for our inspectors. Please do not leave any blanks if possible and answer all questions to the best of your ability. Thank you.

Have you received a letter for a failing septic system from our office? YES NO

Also, within the last 5 years have you completed an application for repair for this site? YES NO

Installer of system _____
Septic Tank Pumper Gerald Temple
Designer of System _____

- Number of people who live in house? 2 # adults 1 # children _____ # total _____
- What is your average estimated daily water usage? bill - Curtis & Bern gallons/month or day _____ county water
If HCPU please give the name that the water bill is listed in? _____
- If you have a garbage disposal, how often is used? daily weekly monthly
- When was the septic tank last pumped? March 06 How often do you have it pumped? ?
- If you have a dishwasher, how often do you use it? daily every other day weekly
- If you have a washing machine, how often do you use it? daily every other day weekly monthly
- Do you have a water softener or treatment system? YES NO Where does it drain? _____
- Do you use an "in tank" toilet bowl sanitizer? YES NO
- Are you or any member in your family using long term prescription drug(s), antibiotics or chemotherapy?
 YES NO If yes, please list blood pressure + antibiotics for acne
- Do you put household cleaning chemicals down the drain? YES NO If so, what kind? _____
- Have you put any chemicals (paints, thinners, etc.) down the drain? YES NO
If yes, what kind? _____
- Have you installed any water fixtures since your system has been installed? YES NO If yes, please list any additions including any spas, whirlpools, sinks, lavatories, bath/showers, toilets. _____
- Do you have an underground lawn watering system? YES NO
- Has any work been done to your structure since your initial move, such a roof, gutter drains, basement foundation drains, landscaping, etc? YES NO If yes, please list roof
- Are there any underground utilities on your lot? YES NO safe
Please check all that apply Power Phone Cable Gas Water
- Describe what is happening when you have problems with your septic system and when was it first noticed. first noticed in March - backing up in yard pumped off just started again week of August 1st.
- Do you notice the problem as being patterned or linked to a specific event (i.e., wash clothes, heavy rains, household guests)? YES NO If yes, please list wash clothes



Click on the Map to:

ZoomIn ZoomOut Recenter Map Identify: Tax Parcels

Zoom Factor: 2X Radius Search (feet) 0

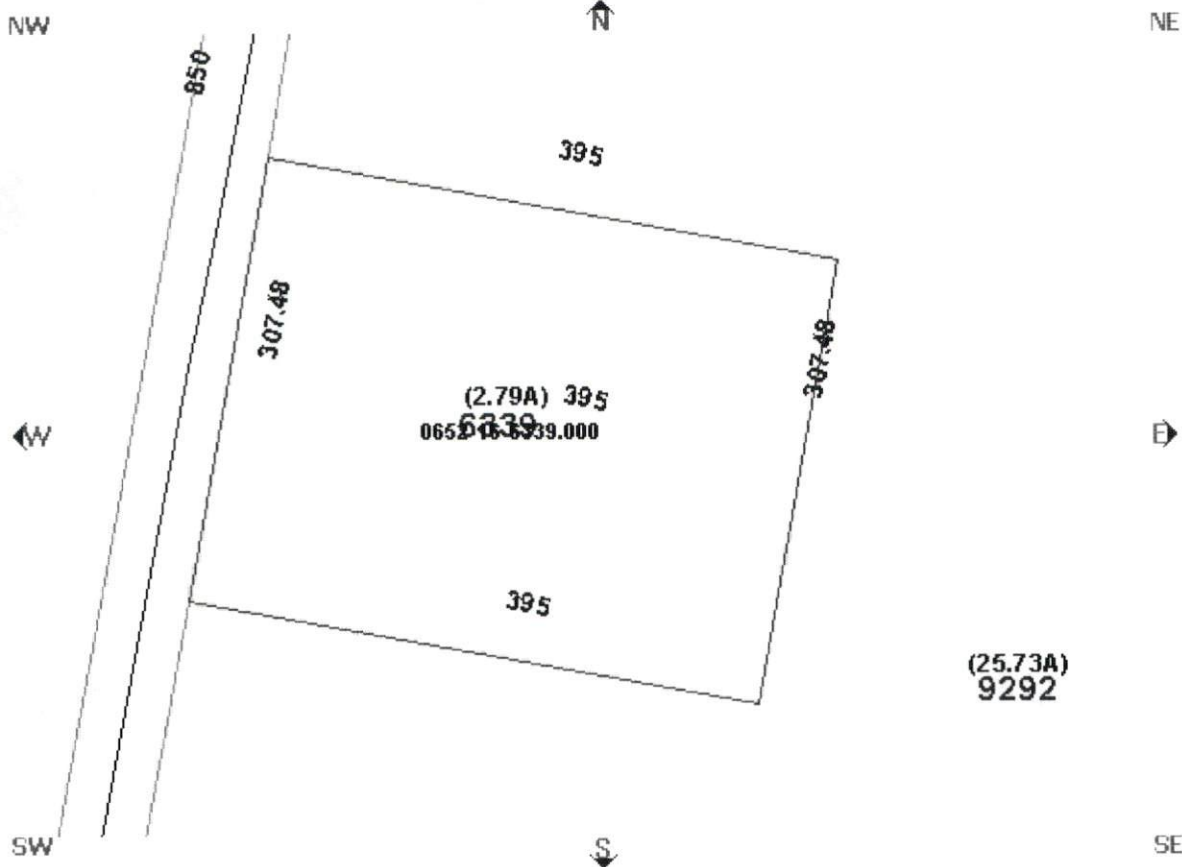

Parcel Data

Find Adjoining Parcels

<ul style="list-style-type: none"> Account Number:000800970000 Owner Name: BAIN CURTIS & BEVERLY Owner/Address 1: Owner/Address 2: Owner/Address 3: 5920 US 401 N City,State Zip: FUQUAY VARINA ,NC 275260000 Commissioners District: 4 Voting Precinct: 801 Census Tract: 801 Determine Flood Zone(s) In Town: Fire Ins. District: North_Harnett School District: 4 	<ul style="list-style-type: none"> PIN: 0652-16-6339.000 REID: 1379 Parcel ID: 080655 0136 01 Legal 1:3.00 AC LARRY T ELLIS Legal 2:PC #D/25-D Property Address: HWY 401 X Assessed Acres: 3.00AC Calculated Acres: 2.79 Deed Book/Page: 0855/0834 Deed Date: 1988/04/28 Sale Price: \$113,000.00 Revenue Stamps: \$ 113.00 Year Built: 1983
---	---

Map L

Draw L

Draw select

Boundary

- Townships
- Tax Parcel
- Aerial Phot 2002
- Aerial Phot
- Fire Tax Di
- Fire Insura Districts
- Rescue Dis
- Zoning

Government

- Commissio Districts
- Voting Prec
- Census Tra
- School Dis

Infrastructure

- Major Road
- Roads

Physical

- Soils
- Multi Sy
- Rivers
- Watershed
- Flood Zone
- Multi Sy

Draw L

MAP C

This map is pre inventory of real p within this jurisdic compiled from re plats, and other p and data. Users c hereby notified th aforementioned p information sourc consulted for veri information conta map. The Harnet mapping, and sol companies assur responsibility for contained on this website. Data Effective De

03359

FILED
BOOK 855 PAGE 834-835

APR 28 3 36 PM '88

GAYLE F. HOLDER
REGISTER OF DEEDS
HARNETT COUNTY, NC

0 6 3 2 6 2
STATE OF NORTH CAROLINA
APR 28 1988
Real Estate Excise Tax
113.00
4-29-88 113.00

Excise Tax 113⁰⁰

Recording Time, Book and Page

Tax Lot No. Parcel Identifier No. ...0801036.....
 Verified by County on the day of, 19.....
 by

Mail after recording to Senter & Stephenson.....
 This instrument was prepared by Larry A. Stephenson.....
 Brief description for the Index 3.000 Acres, Hector's Township

NORTH CAROLINA GENERAL WARRANTY DEED

THIS DEED made this 28th..... day of April....., 19. 88., by and between

GRANTOR

GRANTEE

LARRY THOMAS ELLIS and wife,
JUDY WOOD ELLIS

CURTIS LYNN BAIN and wife,
BEVERLY HARDEE BAIN

Route #2, Box 92A
Fuquay Varina, North Carolina 27526

Enter in appropriate block for each party: name, address, and, if appropriate, character of entity, e.g. corporation or partnership.

The designation Grantor and Grantee as used herein shall include said parties, their heirs, successors, and assigns, and shall include singular, plural, masculine, feminine or neuter as required by context.

WITNESSETH, that the Grantor, for a valuable consideration paid by the Grantee, the receipt of which is hereby acknowledged, has and by these presents does grant, bargain, sell and convey unto the Grantee in fee simple, all that certain lot or parcel of land situated in the City of, Hector's Creek..... Township, Harnett..... County, North Carolina and more particularly described as follows:

Being all of 3.000 acres of L. T. Ellis land as shown in Plat Cabinet D, Slide 25-D, Harnett County Registry, reference to which is hereby made for greater certainty of description.

Subject to CP&L easement as recorded in Book 16, page 242 and Book 755, page 224.

Subject to right of way of U.S. Highway 401 as shown on recorded map.

Deed References: Book 740, page 863, Book 256, page 558, and 268, page 606.



8803359

834

The property hereinabove described was acquired by Grantor by instrument recorded in
Book 740, page 863.

A map showing the above described property is recorded in Plat Book page.....

TO HAVE AND TO HOLD the aforesaid lot or parcel of land and all privileges and appurtenances thereto belonging to the Grantee in fee simple.

And the Grantor covenants with the Grantee, that Grantor is seized of the premises in fee simple, has the right to convey the same in fee simple, that title is marketable and free and clear of all encumbrances, and that Grantor will warrant and defend the title against the lawful claims of all persons whomsoever except for the exceptions hereinafter stated. Title to the property hereinabove described is subject to the following exceptions:

HARNETT COUNTY, N. C.
FILED DATE 4-28-88 TIME 3:36 pm
BOOK 855 PAGE 834-835
REGISTER OF DEEDS
GAYLE P. HOLDER

IN WITNESS WHEREOF, the Grantor has hereunto set his hand and seal, or if corporate, has caused this instrument to be signed in its corporate name by its duly authorized officers and its seal to be hereunto affixed by authority of its Board of Directors, the day and year first above written.

(Corporate Name)
By: -----

President
ATTEST: -----

Secretary (Corporate Seal)

USE BLACK INK ONLY

Larry Thomas Ellis (SEAL)
LARRY THOMAS ELLIS
Judy Wood Ellis (SEAL)
JUDY WOOD ELLIS
----- (SEAL)
----- (SEAL)



NORTH CAROLINA, Wake County.
I, a Notary Public of the County and State aforesaid, certify that Larry Thomas Ellis and wife, Judy Wood Ellis Grantor, personally appeared before me this day and acknowledged the execution of the foregoing instrument. Witness my hand and official stamp or seal, this 28th day of April, 1988.
My commission expires: 3-3-90 *Larry A. Stephenson* Notary Public

SEAL-STAMP
NORTH CAROLINA, _____ County.
I, a Notary Public of the County and State aforesaid, certify that _____ personally came before me this day and acknowledged that _____ he is _____ Secretary of _____ a North Carolina corporation, and that by authority duly given and as the act of the corporation, the foregoing instrument was signed in its name by its _____ President, sealed with its corporate seal and attested by _____ as its _____ Secret
Witness my hand and official stamp or seal, this _____ day of _____, 19_____.
My commission expires: _____ Notary Public

The foregoing Certificate(s) of Larry A. Stephenson
is/are certified to be correct. This instrument and this certificate are duly registered at the date and time and in the Book and Page shown on the first page hereof.
Gayle P. Holder REGISTER OF DEEDS FOR Harnett COUNTY
By Kimberly S. Hargrave Deputy/Assistant-Register of Deeds

ONSITE WASTEWATER REPAIR DATA CHECKLIST

1. Physical location of system. (911 address)

5920 US 401 N

2. Type of landuse being served by system. 3 bedroom house.

3. Age of system. (approximate if cannot confirm) @ 25 years

4. Type of system. Comml.

5. Type of replacement system. Comml.

6. Contributing factors to failure. Age.

7. Onsite or offsite solution. onsite-

8. Type of soil in initial system area. SCL

9. Type of soil in replacement system area. SCL