

3/14/94

HARNE COUNTY HEALTH DEPARTMENT
ENVIRONMENTAL HEALTH SECTION, PO BOX 09, LILLINGSTON, NC 893-7547
APPLICATION FOR IMPROVEMENT PERMIT

DATE 3-11-94
NAME William F. Bailey TELEPHONE NO. 893-3277
ADDRESS (current) Rt 2 Box 98 Fugony
PROPERTY OWNER Same
SUBDIVISION NAME N/A LOT NO. N/A
PROPERTY ADDRESS S.R. 1432 STATE ROAD NO. 1432

DO YOU HAVE A LEGAL DEED TO THIS PROPERTY? YES IF NO _____
PLEASE SHOW A PURCHASE AGREEMENT OR AUTHORIZATION OF AUTHORITY
IF No EXPLAIN _____

DIRECTIONS 401 N. From Lillington 5 mi
S.R. 1432 (Wilbourne Rd) land on right
1 mi down 1432 - New driveway

SIZE OF LOT OR TRACT 16 ac - 1 ac lot

- 1. Type of dwelling Single family Basement with plumbing NO
- 2. Number of Bedrooms ? Garage yes
- 3. Dishwasher yes
- 4. Garbage Disposal NO

WATER SUPPLY - PRIVATE WELL ? COMMUNITY SYSTEM _____ COUNTY ?

A plot plan must be attached to this application showing: 1) Setting of dwelling, 2) Desired placement of septic tank system and 3) well placement.

Place stakes at the exact location of dwelling and at each corner of lot.

An on site inspection must be made, which consists of a soil evaluation.

A zoning permit must be obtained from the Planning Department before an improvement permit can be issued by this department.

This certifies that all the above information is correct to the best of my knowledge and any false information will result in the denial of permit. Once the permit is issued, the permit is good for a period of 5 years. The permit is subject to revocation if site plans or the intended use change.

Signature of Owner W.F. Bailey
Revised (3-93) or Authorized Agent ONLY.

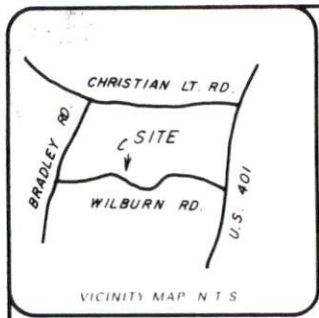

LEGEND
 IPS - Iron Pin Set
 EIP - Existing Iron Pin

NORTH PB "F"
PG 300-C

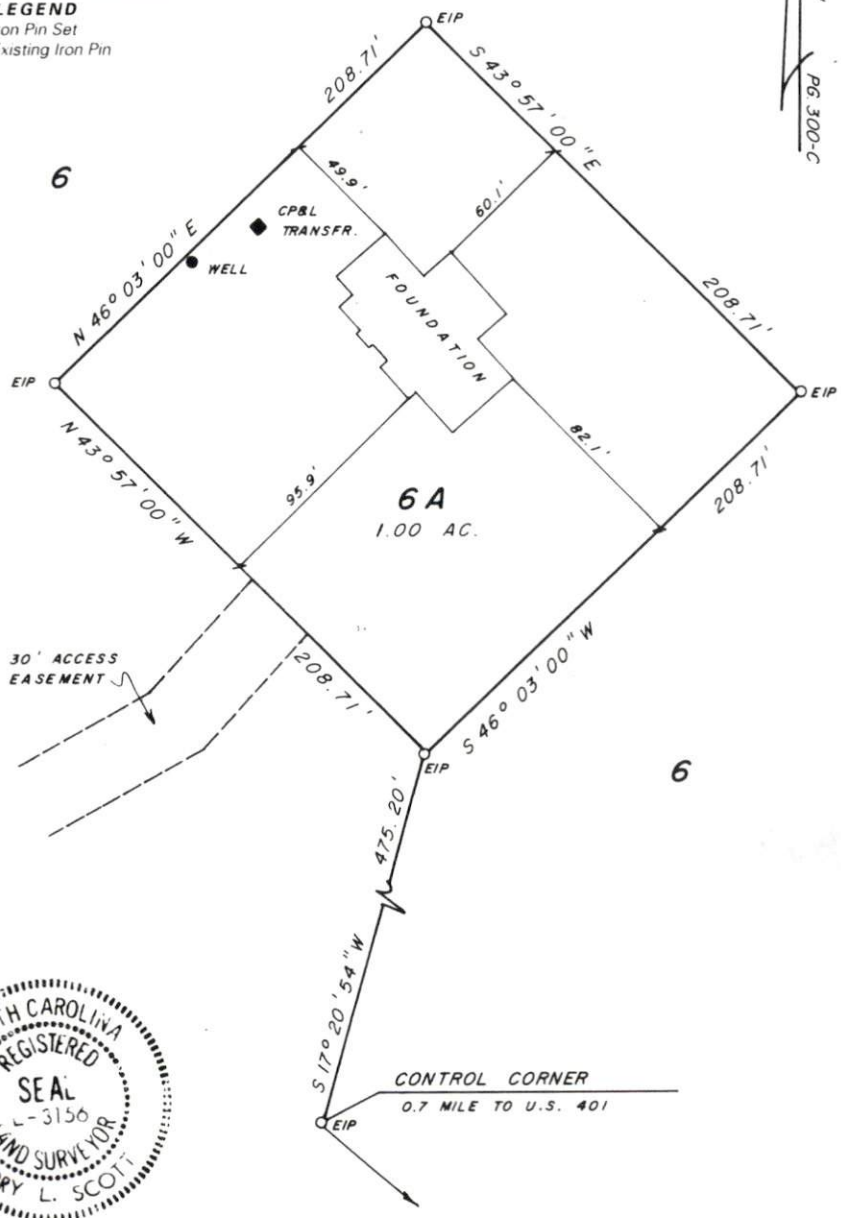

LOT 6A, W.L. SENTER ESTATE AS RECORDED IN PB "F," PG. 300-C H.C.R.

MORTGAGE SURVEY

I declare that this survey complies with the North Carolina Standards of Practice for Surveying (section.1600) for class A surveys and that the calculated ratio of precision before adjustments is 1:10,000+. Furthermore, building corners shown are primary control monumentation for the re-establishment of property corners in the absence of ~~god monuments and other~~ subdivision property corners. This survey is not to be recorded without the written authorization of the surveyor.

[Signature]
 Registered Land Surveyor

PROPERTY OF
WILLIAM F. BAILEY & KATHRYN C. BAILEY
 WILBURN RD. FUQUAY-VARINA, N.C.

SCALE: 1" = 60'	SCOTT & CO. Registered Land Surveyors P.O. Box 12493 Raleigh, North Carolina 27606 919-859-0464
DATE: 9.27.94	
BOOK: M 112-32	

County of Harnett

DEPARTMENT OF PLANNING ZONING PERMIT

No 2873

Date March 11, 1994

Owner Wm. F. Bailey & wife Kathy C.

Address: Rt 2 Box 98 Fuquay Varina NC 27526

Zoning District: RA-30

Use Classification: SFR 3 bedrooms

Permit Number: 2873 SR 1432

mam

Provided the person accepting this permit shall in every respect conform to the terms of the application on file in the Zoning Administrator's office and to the provisions of the Statutes and Ordinances regulating development in Harnett County. Any VIOLATION of the terms above stated immediately REVOKES this PERMIT.

NOTICE: This structure is not to be occupied until a CERTIFICATE OF OCCUPANCY is issued by the Building Official.

PERMIT EXPIRES SIX MONTHS FROM DATE OF ISSUANCE.

PLANNING DEPARTMENT
893-7525

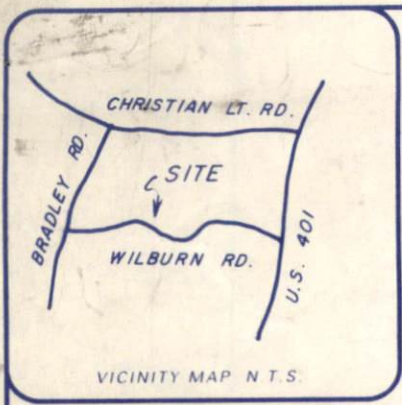

LEGEND
 IPS - Iron Pin Set
 EIP - Existing Iron Pin

NORTH PB "F"
 PG. 300-C

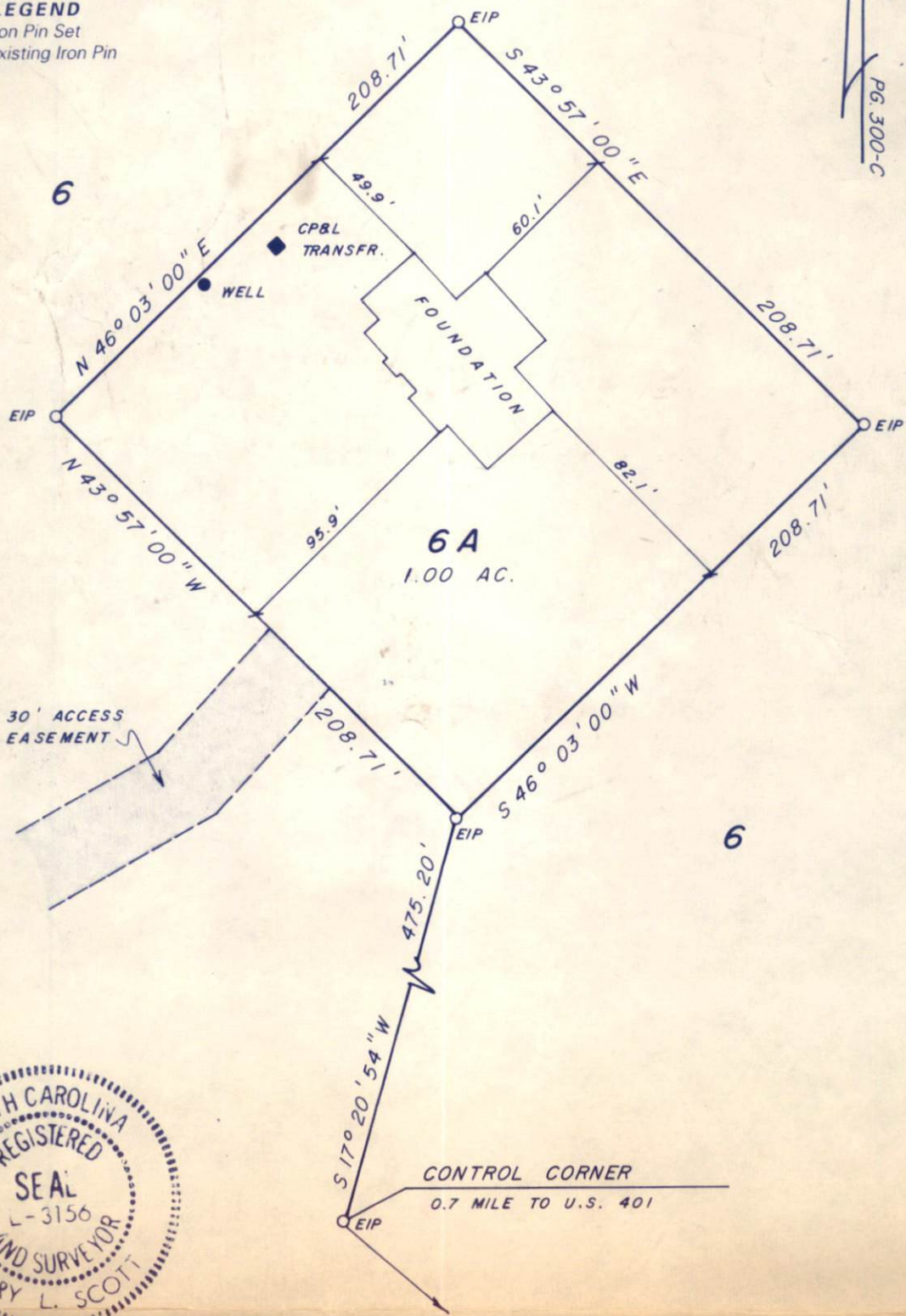

LOT 6A, W.L. SENTER ESTATE AS RECORDED IN PB "F," PG. 300-C H.C.R.

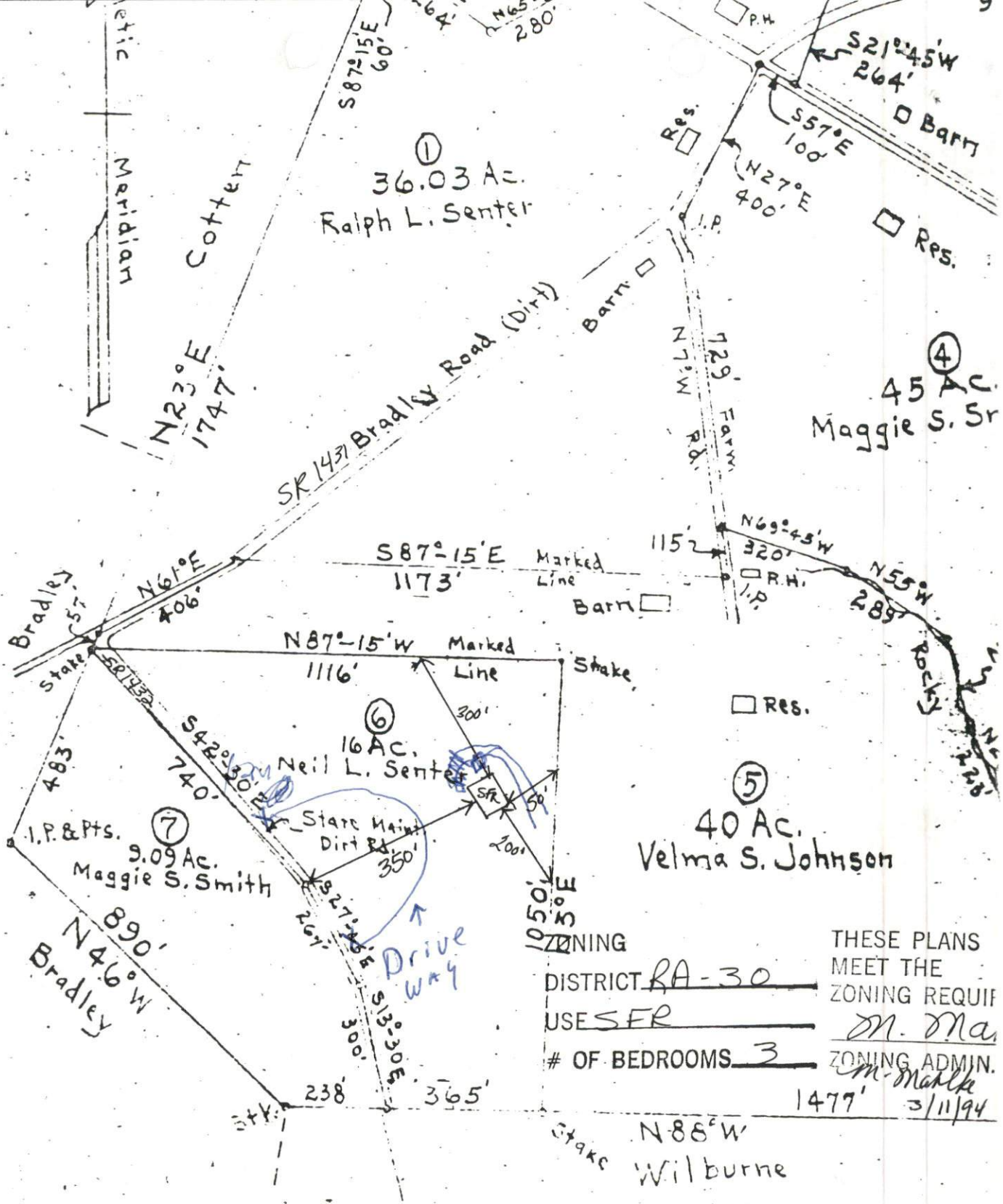

ZONING
 DISTRICT RA-30
 USE SFR
 # OF BEDROOMS 3

THESE PLANS
 MEET THE
 ZONING REQUIREMENTS
 M. Ma
 ZONING ADMIN.
 M. Mahle
 3/11/94

Stake N88°W
 Wilburne