

SITE/SOIL EVALUATION FOR ON-SITE WASTEWATER

APPLICANT NAME _____

TE _____

FACTORS		PROFILES												
		1	2	3	4	5	6	7	8	9	10			
LANDSCAPE POSITION	.1940													
SLOPE (%)	.1940													
HORIZON 1 DEPTH		0-6	0-26	0-30	0-30	0-30	→							
Texture Group	.1941(A)(1)	TS	SSclw	SSclw	SSclw	SI								
Consistence	.1941													
Structure	.1941(A)(2)													
Mineralogy	.1941(A)(3)													
HORIZON 2 DEPTH		6-18	26-36	30-36	30-36	30-36	→							
Texture Group	.1941(A)(1)	Clw	Ss/sap	Ss/wp	S/sap	S/wp								
Consistence	.1941													
Structure	.1941(A)(2)	ap/s												
Mineralogy	.1941(A)(3)	ps												
HORIZON 3 DEPTH														
Texture Group	.1941(A)(1)													
Consistence	.1941													
Structure	.1941(A)(2)													
Mineralogy	.1941(A)(3)													
HORIZON 4 DEPTH														
Texture Group	.1941(A)(1)													
Consistence	.1941													
Structure	.1941(A)(2)													
Mineralogy	.1941(A)(3)													
SOIL WETNESS	.1942	10'												
RESTRICTIVE HORIZON	.1944	ex 16												
SAPROLITE	.1943/.1956													
CLASSIFICATION	.1948	w	ps	ps	ps									
LONG TERM ACCEPTANCE RATE	.1955	1.1	.2	.2	.2	→								

new or formerly
 Robert M. Patterson
 PIN 0613.03-20.8124
 DB 633 PG 250

PC*F*, Slide 656A

E.A.R.P.

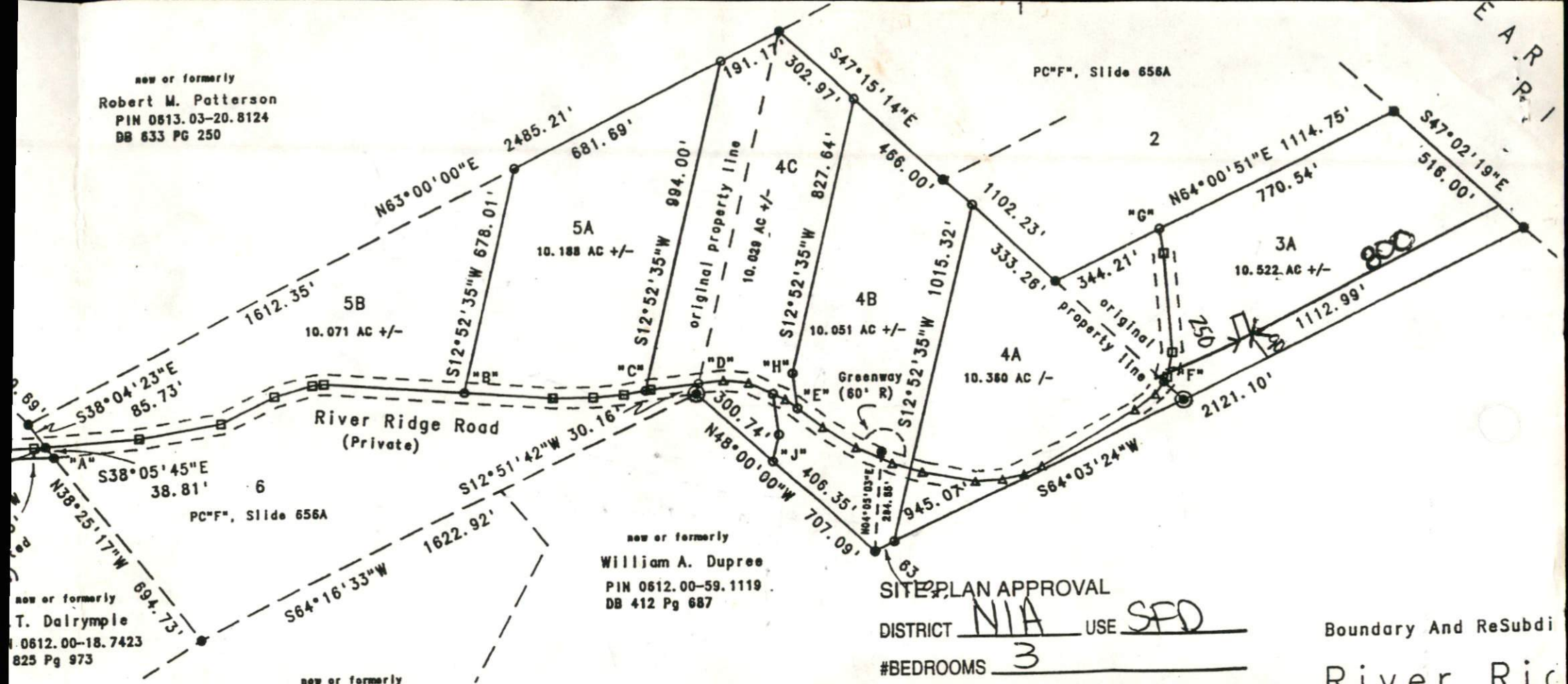

new or formerly
 T. Dalrymple
 PIN 0612.00-18.7423
 DB 825 Pg 973

new or formerly
 Willie Joe West
 PIN 0612.00-38.0664
 DB 1062 Pg 997

new or formerly
 William A. Dupree
 PIN 0612.00-59.1119
 DB 412 Pg 687

SITE PLAN APPROVAL
 DISTRICT NIA USE SFD
 #BEDROOMS 3
12.6.99 M. B. [Signature]
 Date Zoning Administrator

Boundary And ReSubdi
River Ric
 Upper Little River T

CERTIFICATE OF OWNERSHIP, DEDICATION AND JURISDICTION

I, (we) certify that I am (we are) the owner(s) or agent of the property shown and described hereon and that I (we) hereby adopt this plan of subdivision with my (our) free consent, establish the minimum building setback lines and dedicate all streets, alleys, walks, parks and other sites and easements to public or private use as noted. All of the land shown herein is within the subdivision regulation jurisdiction of Harnett County except:

Simon Foster Everett, Co Operating Manager
[Signature] Co-Operating Manager
11-23-99
 Date 1999

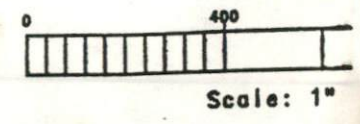

on of property is
 from the Harnett County
 Regulations
[Signature] 11-24-99
 Director Date

Olann E.
 PO x 2
 Fuquay-V
 (919) 5
 Project
 November

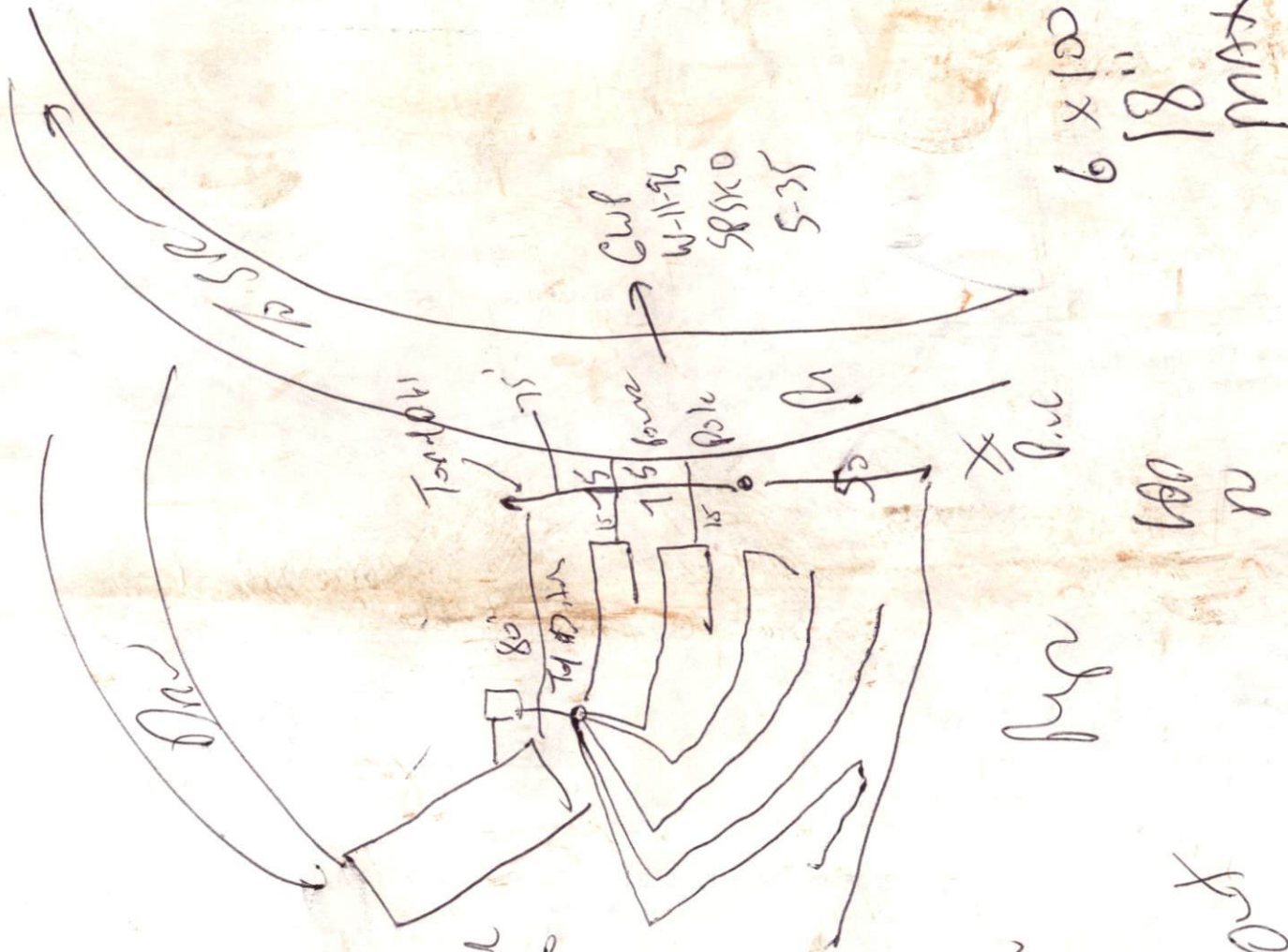

6 x 100
18"
mat

Cup
W-11-96
S89X0
5-35

100
20

Met
500
5
Drill
ret
ck
W
S
1/2
H
1
Dr
ck

20

* 20

20

* 20

100
15

15

15

15

15

15

15

15

15

15

15

15

15

15

15