

01-20000417
Comp.

4/19/01

HARNETT COUNTY HEALTH DEPARTMENT
ENVIRONMENTAL HEALTH SECTION, PO BOX 09, LILLINGTON, NC 27546
APPLICATION FOR REPAIR

DATE 4/19/01

NAME MARK VAFAI TELEPHONE NO. 910-892-4277

911 ADDRESS (current) 534 CLAY HOLE RD

PROPERTY OWNER SAME AS ABOVE

SUBDIVISION NAME DNA LOT NO. _____

STATE ROAD NAME _____ STATE ROAD NO. _____

LOCATION OF PROPERTY:

SIZE OF LOT OR TRACT #6

DIRECTIONS 1 mile west of Hwy 55
on right at Edwin Clarke Rd
Blue House w/ red shutters

Type of dwelling _____ Basement with plumbing _____
Number of bedrooms 3 Garage DNA
Dishwasher _____ Garbage disposal _____

WATER SUPPLY: PRIVATE WELL COMMUNITY SYSTEM _____ COUNTY _____

1) A surveyed and recorded map must be attached to this application along with a site plan showing: 1) Location of dwelling, 2) Location of driveway, 3) Location of any wells and other existing structures. A copy of the deed must also be attached.

2) The outlet end of the tank and distribution box will need to be uncovered and property lines marked. After the tank is uncovered and property lines are marked, you will need to call us at 893-7547 or 893-7548 and let us know that it is ready.

3) The system must be repaired in the set time of violation letter or if there is no violation letter, then it needs to be repaired within 30 days.

This certifies that all of the above information is correct to the best of my knowledge. False information will result in the denial of the permit. The permit is subject to revocation if the site plan, intended use, or ownership change.

Signature of Owner or Authorized Agent ONLY [Signature]

Homeowner Interview Form

Name: MARK VAEAI Date: 4/19/01

Address: _____ Phone: (H) 897-4277

(W) 890-0856
CELL

Installer of System: _____

Septic Tank Pumper: _____

Designer of System: _____

1. Number of people who live in the house: 6
How many adults: 2 How many children: 4
2. What is your average daily water usage? DONOT KNOW
3. Do you have a garbage disposal? NO
How often do you use it? _____
4. When was the septic tank last pumped? _____
How often do you have it pumped? _____
5. Do you have a dishwashing machine? ~~YES~~ NO
How often do you use it? ~~WEEKLY~~ _____
6. Do you have a clothes washing machine? YES
How often do you use it? WEEKLY
7. Do you have a water softener or water treatment system? NO
Where does it drain? _____
8. Do you use an "in the tank" toilet bowl sanitizer? DONOT KNOW
9. Is any family member using a (long term) prescription drug, antibiotics or chemotherapy? DONOT KNOW
What kinds? _____

10. Are any household cleaning chemicals put down the drain? NO

What kinds? _____

11. Are any chemicals (paints, thinners, etc.) disposed down the drain? NO

What kinds? _____

12. Have any new water using fixtures been added since the system was installed? NO

What kinds? _____

List plumbing fixtures (like spas, whirlpools) other than sinks, lavatories,

bath/showers and toilets: 2 SHOWERS

13. Do you have an underground lawn-watering system? NO

14. Has any site work been done to the house since you moved in, such as underground roof gutter drains, basement/foundation drains, landscaping, etc.? NO

What kinds? _____

15. Are there any underground utilities on your lot? _____

Check which types:

Power Phone Cable Gas _____ Water _____

16. Describe what happens when you have a problem with your septic tank system.

WATER IN DRAINS DONOT GO DOWN PROPERLY
STANDING SEWAGE IN THE YARD

When did you first notice the problem? 4/18/01

Does the problem seem to be linked to a specific event (washing clothes, heavy rains, company coming over, etc.)?

Don't know

HARNETT COUNTY NC 02/08/2000

\$140.00



Real Estate
Excise Tax

HARNETT COUNTY NC

Book 1399

Pages 0633-0634

FILED 2 PAGE(S)
02/08/2000 4:16 PM
KIMBERLY S. HARGROVE
Register Of Deeds
By. Deputv/Asst.

Excise Tax \$140.00

Recording Time, Book and Page

Tax Lot No. Parcel Identifier No. 070599 0048
Verified by County on the day of, 19.....
by

Mail after recording to R. Daniel Rizzo, P. O. Box 966, Dunn, NC 28335

This instrument was prepared by R. Daniel Rizzo, Attorney at Law

Brief description for the Index

LT 6, PROPERTY OF R.O. BYRD

NORTH CAROLINA GENERAL WARRANTY DEED

THIS DEED made this 8th day of February, 2000, by and between

GRANTOR

Douglas L. Sills and wife,
Annette C. Sills
534 Clayhold Road
Dunn, NC 28334

GRANTEE

Mark Vafai and wife,
Dianne Vafai
108 E. D. Street
Erwin, NC 28339

Enter in appropriate block for each party: name, address, and, if appropriate, character of entity, e.q. corporation or partnership.

The designation Grantor and Grantee as used herein shall include said parties, their heirs, successors, and assigns, and shall include singular, plural, masculine, feminine or neuter as required by context.

WITNESSETH, that the Grantor, for a valuable consideration paid by the Grantee, the receipt of which is hereby acknowledged, has and by these presents does grant, bargain, sell and convey unto the Grantee in fee simple, all that certain lot or parcel of land situated in the City of Grove Township, Harnett County, North Carolina and more particularly described as follows:

Being all of Lot No. 6, as shown on that map of survey entitled "Property of R. O. Byrd", located in Grove Township, Harnett County, North Carolina, as surveyed by Piedmont Surveying, Dunn, N.C.; dated January 1, 1985 and revised March 26, 1985, and recorded in Plat Cabinet 2, at Page 357, Harnett County Registry, to which reference is hereby made and incorporated as a part of this description.

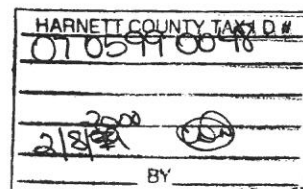

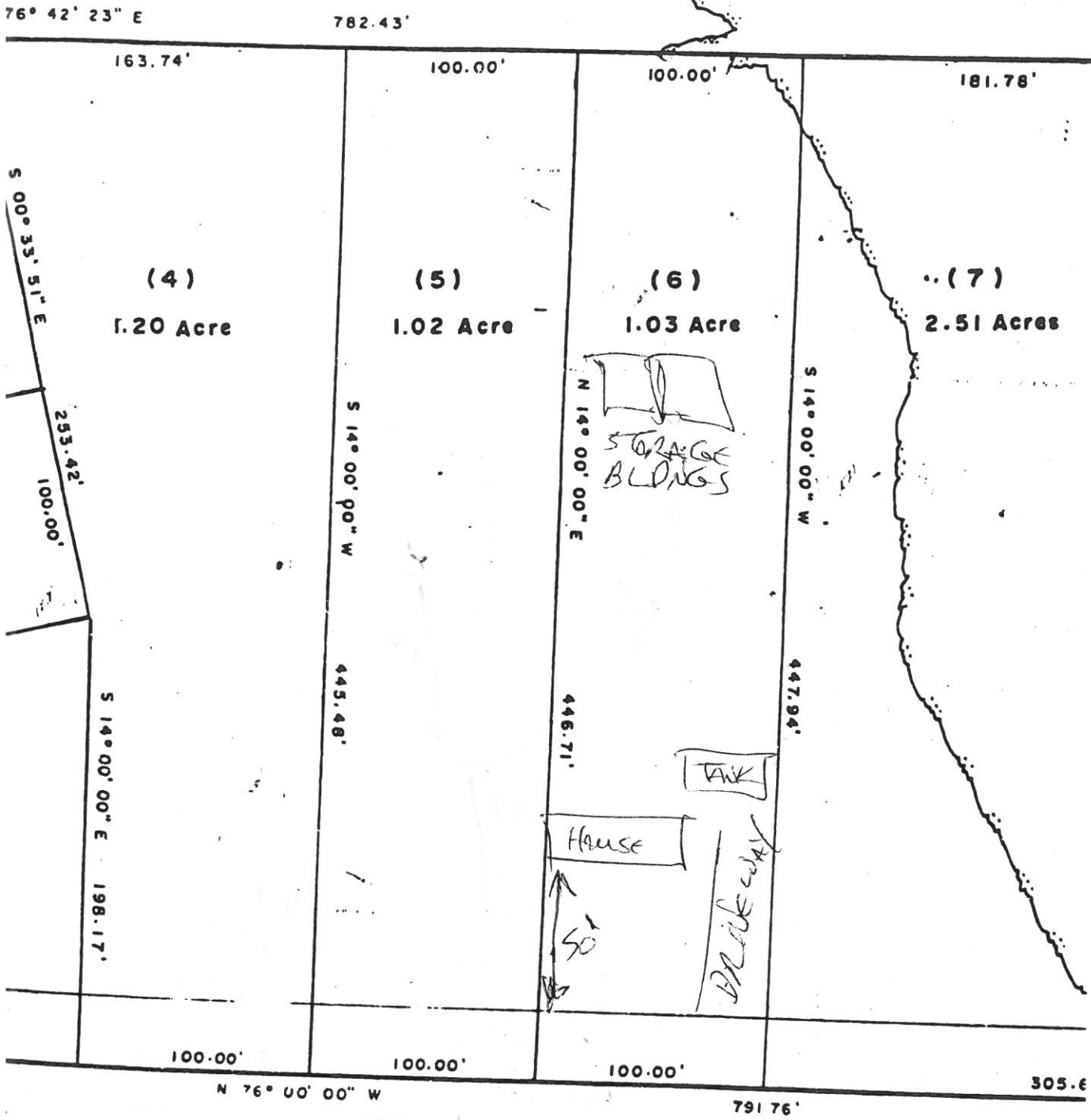

N.C.S.R. 2007 60' R/W

NOTE: 8.06 Acres Tract being a portion of that 32.38 Acre Tract deeded to R.O. Byrd recorded in Deed Book _____, Page _____, Harnett County Registered.

NOTE: Iron Pipe set at all lot corners and Cotton