

HARNETT COUNTY HEALTH DEPARTMENT
ENVIRONMENTAL HEALTH SECTION
307 CORNELIUS HARNETT BLVD. LILLINGTON, NC 27546
APPLICATION FOR REPAIR

01-20000381

Conf 11/19/01

NAME Beatrice D. Niece DATE 11/19/01
TELEPHONE 893-3522

ADDRESS 451 ~~451~~ Joel Johnson Rd. Lill.

PROPERTY OWNER Beatrice Niece

SUBDIVISION NAME _____ LOT NO. _____

STATE ROAD NAME Joel Johnson STATE RD. NO. 2035

SIZE OF LOT OR TRACT 3 1/2 acres

DIRECTIONS Hwy 2108 - Lillington 1st intersection Left
1/2 mi. house on left.

TYPE OF DWELLING Brick Colonial BASEMENT WITH PLUMBING yes
NUMBER OF BEDROOMS 10 GARAGE yes
DISHWASHER none GARBAGE DISPOSAL no
WATER SUPPLY: PRIVATE WELL _____ COMMUNITY SYSTEM COUNTY Harnett

INSTRUCTIONS

1. A surveyed and recorded map and deed must be attached to this application along with a site plan showing:
1) Location of dwelling 2) Location of driveway 3) Location of any wells and other existing structures.
2. The outlet end of the tank and distribution box will need to be uncovered and property lines marked. After the tank is uncovered and property lines are marked, you will need to call our office at 893-7547 or 893-7548 and let us know that it is ready.
3. The system must be repaired in the set time of the violation letter or if there is no violation letter, then the tank needs to be repaired within 30 days.

This certifies that all of the above information is correct to the best of my knowledge. False information will result in the denial of the permit. The permit is subject to revocation if the site plan, intended use, or ownership change.

Signature of Owner or Authorized Agent ONLY Beatrice Niece

Installer of System _____

Septic Tank Installer _____

Designer of System _____

1. Number of people who live in the house 1

How many adults 1 How many children none

2. What is your average daily water usage? 200 gal

3. Do you have a garbage disposal? no

How often do you use it? _____

4. When was the septic tank last pumped? 1993

How often do you have it pumped? Every 10 yrs when needed

5. Do you have a dishwashing machine? no

How often do you use it? _____

6. Do you have a clothes washing machine? yes

How often do you use it? once weekly

7. Do you have a water softener or water treatment system? no

Where does it drain? _____

8. Do you use an "in the tank" toilet bowl sanitizer? no

9. Is any family member using a (long term) prescription drug, antibiotics or chemotherapy? no

What kinds? _____

10. Are any chemicals (paints, thinners, etc.) disposed of down the drain? no

What kinds? _____

11. Have any new water using fixtures been added since the system was installed? no

What kinds? _____

12. List plumbing fixtures (spas, whirlpools, etc.) other than sinks, lavatories, bath/showers and toilets:

none

13. Do you have any underground lawn-watering system? no

14. Has any site work been done to the house since you moved in, such as underground roof gutter drain, basement/foundation drains, landscaping, etc.? no

What kinds? _____

15. Are there any underground utilities on your lot? _____

Power _____ Phone Cable _____ Gas _____ Water

16. Describe what happens when you have a problem with your septic tank system.

Overflow from washing machine pipe

17. When did you first notice the problem? Two months ago.

18. Does the problem seem to be linked to a specific event (washing clothes, heavy rains, company coming over, etc?)

washing clothes



Date Current Thru:

Download, 11-27-00

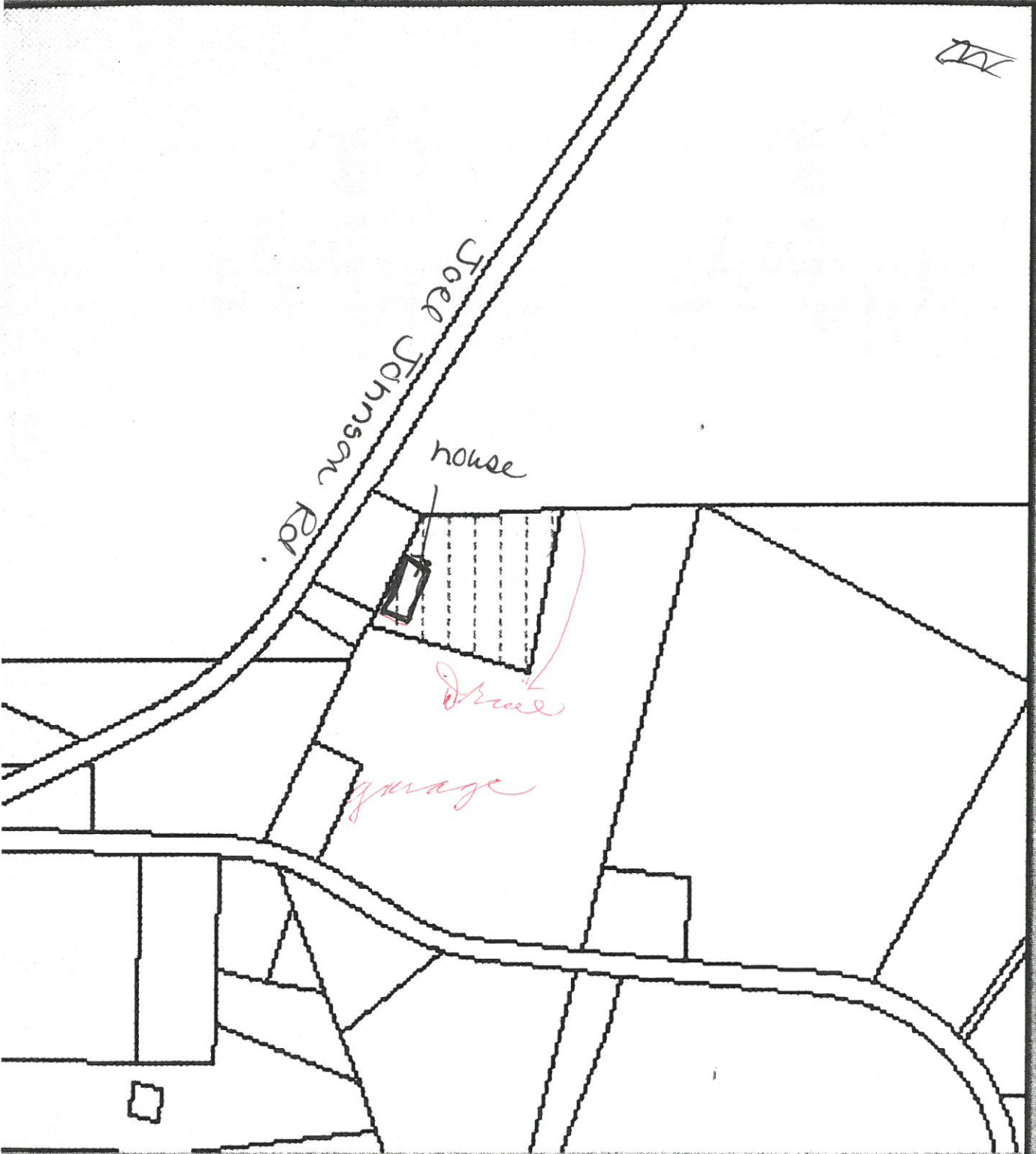

Secondary

Land Use

Zone

Legend with color swatches and checkboxes for various map layers.

| | | | | | | | | | | | | | | | |
|--------|-----|------|------|------|-------|-----|-------|------|-------|-------|------|-----|--------|------|-------|
| Parcel | OWN | HILL | PO B | City | State | PIN | Tax I | Deed | - Pac | Legal | 3.65 | RES | Parcel | 2035 | Build |
|--------|-----|------|------|------|-------|-----|-------|------|-------|-------|------|-----|--------|------|-------|



6670761

Mail To: _____
WARRANTY DEED—Form WD-60. _____ Printed and for sale by James Williams & Co., Inc., Yadkinville, N. C.

STATE OF NORTH CAROLINA, _____ HARNETT _____ County.
THIS DEED, Made this 3rd day of February, 1978, by and between ISABELL A. BAILEY

_____ of _____ Harnett _____ County
and state of North Carolina, hereinafter called Grantor, and NATHANIEL BAILEY, ELI W. BAILEY and BEATRICE B. HILL

_____ Harnett _____ County and State of North Carolina, hereinafter called Grantee, subject to the Grantor's life estate;

WITNESSETH: That the Grantor, for and in consideration of the sum of Ten and No/100 ----- Dollars and other good and valuable considerations to him in hand paid by the Grantee, the receipt whereof is hereby acknowledged, has given, granted, bargained, sold and conveyed, and by these presents does give, grant, bargain, sell, convey and confirm unto the Grantee, his heirs and/or successors and assigns, premises in Lillington Township, Harnett County, North Carolina, described as follows:

All that certain tract or parcel of land containing 33.5 acres, more or less, in Lillington Township, Harnett County, North Carolina, about 2 1/2 miles South of Lillington, and more particularly described as follows:

Beginning at a pine stump with pointers, the beginning corner of 100 acres granted to Neill McLean and a corner of 600 acres, and runs North 62 degrees East 22 chains to a stake corner; thence North 74 degrees West 35 chains to the 7th corner of 100 acres known as the "Folsom corner"; thence as a new marked line South 3 1/2 degrees East 11 chains to a stake corner with pointers; thence as another new marked line South 64 1/2 degrees East 16.50 chains to the beginning, containing 33 1/2 acres, more or less. For further reference see deed dated November 5, 1927 from Ellen J. Bailey, widow, to Walter R. Bailey and wife, Isabella Bailey recorded in Book 226, Page 335, Harnett County Registry.

LESS AND EXCEPT the following three tracts which have been heretofore cut from said tract and conveyed away, to wit:

FIRST TRACT: A tract containing 3.65 acres, more or less, being the southwestern most part of the 33.5 acre tract and more particularly described by a plat and survey made by G. R. Johnson, Surveyor, on November 1, 1956, as follows:

Beginning at a stake, the southwest corner of the 33.5 acre Bailey home place, also Layton and Bell corner, and running thence with the Bailey-Layton line North 1 degree 30 minutes West (old call was North 3 degrees 30 minutes West) 370 feet to a stake; thence a new line South 81 degrees 30 minutes East 483 feet to an iron stake in field; thence another new line South 19 degrees West 498 feet to a stake in the South boundary line of said 33.5 acre Bailey farm, also Bell line; thence with said Bailey-Bell line North 62 degrees 30 minutes West (old bearing was North 64 degrees 30 minutes West) 356 feet to the beginning. Also see plat of the 33.5 acre Bailey farm lands by Russell D. Boseman, Registered Surveyor, dated July 17, 1933. For further reference see deed dated November 4, 1958 from Walter R. Bailey and wife to Beatrice B. Hill recorded at Book 387, Page 107, Harnett County Registry.

SECOND TRACT: A tract of land containing 1.23 acres, more or less, being the southeastern most part of the 33.5 acre tract and more particularly described by a plat and survey made by G. R. Johnson, Surveyor, November 14, 1961, as follows:

Beginning at an iron stake on the southeast side of Bell public road and running thence North 62 degrees 30 minutes West with Bell-Bailey line 363 feet to an iron stake; thence a new line North 33 degrees 30 minutes East 153.5 feet to an iron stake; thence another new line South 64 degrees 30 minutes East 295.5 feet to an iron stake on the West side of Bell public road; thence South 9 degrees West 170 feet to the Beginning. For further reference see deed dated March 29, 1962 from Walter R. Bailey and wife to Eli Bailey and wife, Geraldine Bailey recorded in Book 415, Page 111, Harnett County Registry.

THIRD TRACT: A tract of land containing 2.20 acres, more or less, more particularly described by a plat made by Walter Lee Johnson on April 2, 1965 as follows:

Beginning at an iron stake in the southeast margin of State topsoil Road #2035, said point being North 70 degrees 40 minutes East 28 feet from the center of said road; thence with the Nathan McCormick line North 70 degrees 40 minutes East 550.5 feet to an iron stake; thence North 39 degrees West 373.5 feet to an iron stake in the Eastern margin of topsoil Road #2035; thence with said road South 32 degrees 10 minutes West 432 feet to an iron stake; thence South 23 degrees 45 minutes West 123 feet to the point of Beginning. For further reference see deed dated July 30, 1965 from Walter R. Bailey and wife to Nathaniel C. Bailey recorded in Book 471, Page 97, Harnett County Registry.

HARNETT COUNTY, N. C.
THIS CONVEYANCE IS SUBJECT TO THE LIFE ESTATE OF ISABELL A. BAILEY DATED 2-6-78 TIME 12:25 P.M.

(Continued On Reverse Side)

BOOK 667 PAGE 761-762

REGISTER OF DEEDS
FLORA J. MILTON 761



6670761

Mail To:

WARRANTY DEED—Form WD-66.

Printed and for sale by James Williams & Co., Inc., Yadkinville, N. C.

STATE OF NORTH CAROLINA, HARNETT County.

THIS DEED, Made this 3rd day of February, 1978, by and between ISABELL A. BAILEY

_____ of Harnett County
and state of North Carolina, hereinafter called Grantor, and NATHANIEL BATTIEY, ELI W. BAILEY and BEATRICE B. HILL

_____ of Harnett County and State of North Carolina, hereinafter called Grantee. SUBJECT TO THE GRANTOR'S LIFE ESTATE:
WITNESSETH: That the Grantor, for and in consideration of the sum of Ten and No/100 Dollars and other good and valuable considerations to him in hand paid by the Grantee, the receipt whereof is hereby acknowledged, has given, granted, bargained, sold and conveyed, and by these presents does give, grant, bargain, sell, convey and confirm unto the Grantee, his heirs and/or successors and assigns, premises in Lillington Township, Harnett County, North Carolina, described as follows:

All that certain tract or parcel of land containing 33.5 acres, more or less, in Lillington Township, Harnett County, North Carolina, about 2 1/2 miles South of Lillington, and more particularly described as follows:

Beginning at a pine stump with pointers, the beginning corner of 100 acres granted to Neill McLean and a corner of 600 acres, and runs North 62 degrees East 22 chains to a stake corner; thence North 74 degrees West 35 chains to the 7th corner of 100 acres known as the "Folsom corner"; thence as a new marked line South 3 1/2 degrees East 17 chains to a stake corner with pointers; thence as another new marked line South 64 1/2 degrees East 16.50 chains to the beginning, containing 33 1/2 acres, more or less. For further reference see deed dated November 5, 1927 from Ellen J. Bailey, widow, to Walter R. Bailey and wife, Isabella Bailey recorded in Book 226, Page 335, Harnett County Registry.

LESS AND EXCEPT the following three tracts which have been heretofore cut from said tract and conveyed away, to wit:

FIRST TRACT: A tract containing 3.65 acres, more or less, being the southwestern most part of the 33.5 acre tract and more particularly described by a plat and survey made by G. R. Johnson, Surveyor, on November 1, 1956, as follows:

Beginning at a stake, the southwest corner of the 33.5 acre Bailey home place, also Layton and Bell corner, and running thence with the Bailey-Layton line North 1 degree 30 minutes West (old bearing was North 3 degrees 30 minutes West) 370 feet to a stake; thence a new line South 81 degrees 30 minutes East 483 feet to an iron stake in field; thence another new line South 19 degrees West 498 feet to a stake in the South boundary line of said 33.5 acre Bailey farm, also Bell line; thence with said Bailey-Bell line North 62 degrees 30 minutes West (old bearing was North 64 degrees 30 minutes West) 356 feet to the beginning. Also see plat of the 33.5 acre Bailey farm lands by Russell D. Boseman, Registered Surveyor, dated July 17, 1933. For further reference see deed dated November 4, 1958 from Walter R. Bailey and wife to Beatrice B. Hill recorded at Book 387, Page 107, Harnett County Registry.

SECOND TRACT: A tract of land containing 1.23 acres, more or less, being the southeastern most part of the 33.5 acre tract and more particularly described by a plat and survey made by G. R. Johnson, Surveyor, November 14, 1961, as follows:

Beginning at an iron stake on the southeast side of Bell public road and running thence North 62 degrees 30 minutes West with Bell-Bailey line 363 feet to an iron stake; thence a new line North 33 degrees 30 minutes East 153.5 feet to an iron stake; thence another new line South 64 degrees 30 minutes East 295.5 feet to an iron stake on the West side of Bell public road; thence South 9 degrees West 170 feet to the Beginning. For further reference see deed dated March 29, 1962 from Walter R. Bailey and wife to Eli Bailey and wife, Geraldine Bailey recorded in Book 415, Page 111, Harnett County Registry.

THIRD TRACT: A tract of land containing 2.20 acres, more or less, more particularly described by a plat made by Walter Lee Johnson on April 2, 1965 as follows:

Beginning at an iron stake in the southeast margin of State topsoil Road #2035, said point being North 70 degrees 40 minutes East 28 feet from the center of said road; thence with the Nathan McCormick line North 70 degrees 40 minutes East 550.5 feet to an iron stake; thence North 39 degrees West 373.5 feet to an iron stake in the Eastern margin of topsoil Road #2035; thence with said road South 32 degrees 10 minutes West 432 feet to an iron stake; thence South 23 degrees 45 minutes West 123 feet to the point of Beginning. For further reference see deed dated July 30, 1965 from Walter R. Bailey and wife to Nathaniel C. Bailey recorded in Book 471, Page 97, Harnett County Registry.

HARNETT COUNTY, N. C.

THIS CONVEYANCE IS SUBJECT TO THE LIFE ESTATE OF ISABELL A. BAILEY

FILED DATED 2-6-78 TIME 12:25 P.M.
BOOK 667 PAGE 761-762

(Continued On Reverse Side)

REGISTER OF DEEDS
FLORA J. MILTON 761