

APPLICATION FOR REPAIR

DATE Nov. 1, 2000

NAME Erwin Chapel Church TELEPHONE 897-5962

ADDRESS 911/135 Erwin Chapel Church Rd. Erwin NC. 28339

PROPERTY OWNER Erwin Chapel Church

SUBDIVISION NAME _____ LOT NO. _____

STATE ROAD NAME Erwin Chapel Rd. STATE RD. NO. _____

SIZE OF LOT OR TRACT 1.55 Acs.

DIRECTIONS 421 3 miles south of Buies Creek
Left on Erwin Chapel Rd. 2 mi across
from Cape Fear Christian School.

TYPE OF DWELLING Home BASEMENT WITH PLUMBING no

NUMBER OF BEDROOMS 2 GARAGE no

DISHWASHER yes GARBAGE DISPOSAL no

WATER SUPPLY: PRIVATE WELL yes COMMUNITY SYSTEM no COUNTY yes

INSTRUCTIONS

1. A surveyed and recorded map and deed must be attached to this application along with a site plan showing:
1) Location of dwelling 2) Location of driveway 3) Location of any wells and other existing structures.
2. The outlet end of the tank and distribution box will need to be uncovered and property lines marked. After the tank is uncovered and property lines are marked, you will need to call our office at 893-7547 or 893-7548 and let us know that it is ready.
3. The system must be repaired in the set time of the violation letter or if there is no violation letter, then the tank needs to be repaired within 30 days.

This certifies that all of the above information is correct to the best of my knowledge. False information will result in the denial of the permit. The permit is subject to revocation if the site plan, intended use, or ownership change.

Repair

Signature of Owner or
Authorized Agent ONLY

Thurman J. Jarvis

Installer of System

Fred Turlington

Septic Tank Installer

Designer of System

1. Number of people who live in the house

6

How many adults

2

How many children

4

2. What is your average daily water usage?

3. Do you have a garbage disposal?

no

How often do you use it?

4. When was the septic tank last pumped?

10-31-00

How often do you have it pumped?

5. Do you have a dishwashing machine?

yes

How often do you use it?

3/ weeks

6. Do you have a clothes washing machine?

yes

How often do you use it?

daily

7. Do you have a water softener or water treatment system?

no

Where does it drain?

8. Do you use an "in the tank" toilet bowl sanitizer?

no

9. Is any family member using a (long term) prescription drug, antibiotics or chemotherapy?

no

What kinds?

10. Are any chemicals (paints, thinners, etc.) disposed of down the drain?

no

What kinds?

11. Have any new water using fixtures been added since the system was installed?

no

What kinds?

12. List plumbing fixtures (spas, whirlpools, etc.) other than sinks, lavatories, bath/showers and toilets:

none

13. Do you have any underground lawn-watering system? no

14. Has any site work been done to the house since you moved in, such as underground roof gutter drain, basement/foundation drains, landscaping, etc.? no

What kinds? _____

15. Are there any underground utilities on your lot? _____

Power _____ Phone _____ Cable _____ Gas ☒ Water ☒

16. Describe what happens when you have a problem with your septic tank system.

drain field backing up.
Tank overflowing

17. When did you first notice the problem? 10 days ago

18. Does the problem seem to be linked to a specific event (washing clothes, heavy rains, company coming over, etc?)

all the time

9.

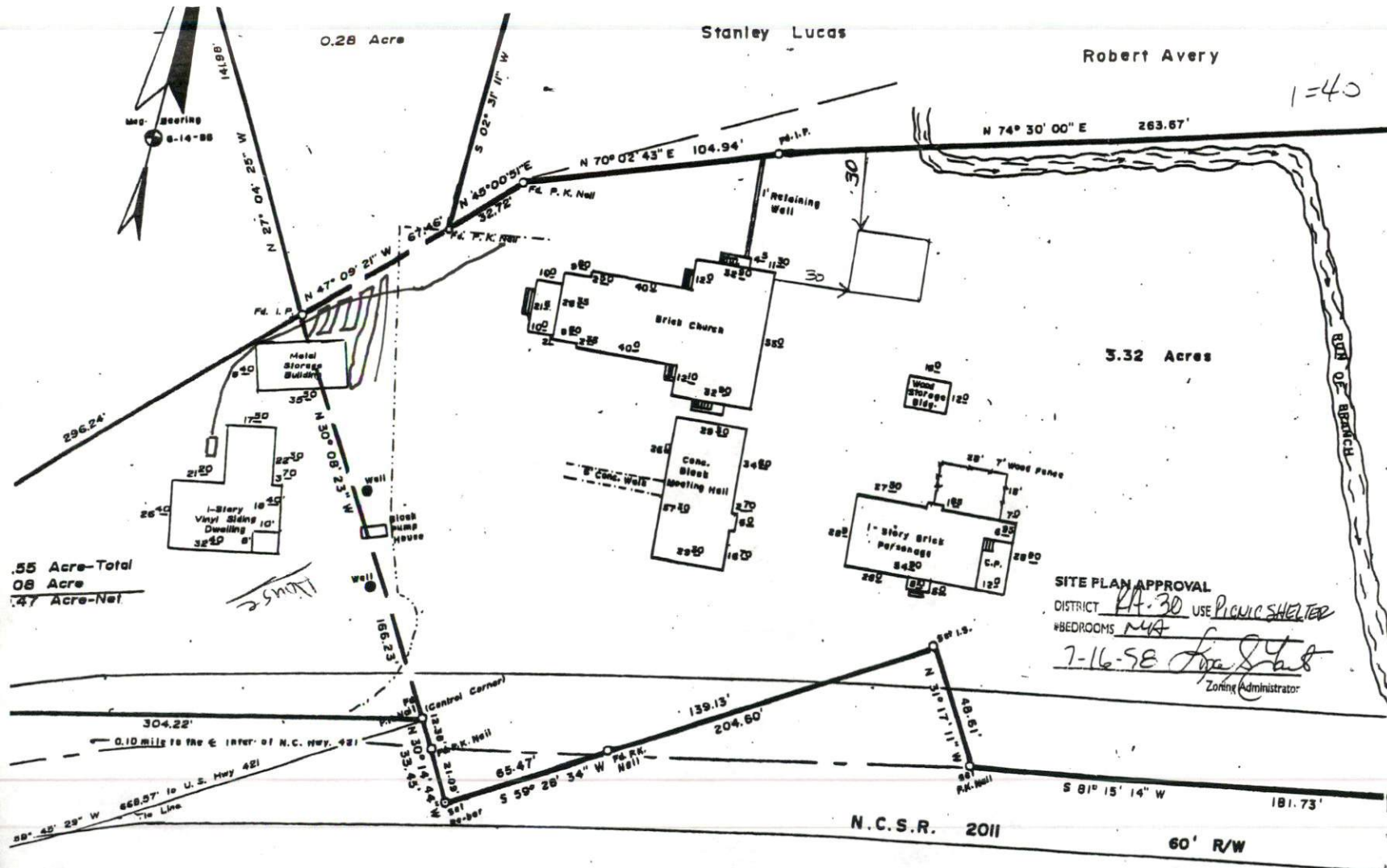

SITE PLAN APPROVAL
 DISTRICT RA-30 USE PICNIC SHELTER
 #BEDROOMS N/A
 7-16-58 [Signature]
 Zoning Administrator