

APPLICANT NAME \_\_\_\_\_

DATE \_\_\_\_\_

FACTORS		PROFILES								
		1	2	3	4	5	6	7	8	9
LANDSCAPE POSITION	.1940	L	L	C	L					
SLOPE (%)	.1940	2	1	2	1					
HORIZON 1 DEPTH		0-18	0-18	0-18	0-18					
Texture Group	.1941(A)(1)	SL	SL	SL	SL					
Consistence	.1941	PK	PK	PK	PK					
Structure	.1941(A)(2)	GL	CL	GL	GL					
Mineralogy	.1941(A)(3)	NSNP		NSNP	NSNP					
HORIZON 2 DEPTH		18-30	18-30	18-30	18-30					
Texture Group	.1941(A)(1)	SCL	SCL	SCL	SCL					
Consistence	.1941	FL	PK	PK	PK					
Structure	.1941(A)(2)	GL	CL	GL	GL					
Mineralogy	.1941(A)(3)	SSP	SSP	SSP	SSP					
HORIZON 3 DEPTH					30-48					
Texture Group	.1941(A)(1)				SC-CL					
Consistence	.1941				FL					
Structure	.1941(A)(2)				PK					
Mineralogy	.1941(A)(3)				SSP					
HORIZON 4 DEPTH										
Texture Group	.1941(A)(1)									
Consistence	.1941									
Structure	.1941(A)(2)									
Mineralogy	.1941(A)(3)									
SOIL WETNESS	.1942	30	30	30	42					
RESTRICTIVE HORIZON	.1944									
SAPROLITE	.1943/1956									
CLASSIFICATION	.1948									
LONG TERM ACCEPTANCE RATE	.1955	.4	.4	.4	.4					

PROPERTY OF

Tract No. 4 - Willis Pope subdivision  
Plat obtained Slide 33E

H. G. POWER

Deed Book 1407, Page 299-301  
Diane W. Carter  
and  
Sammy Junior Pope

Filed for recording - 2/23/00  
Map # 2000-127

Andrew H. Joplin, Professional Land Surveyor No. 1  
This Plat is of a Survey that created a Subdivision  
Area of a County or Municipality that  
Exceeds of Land  
Ordin  
Andrew H. Joplin, P.L.S. # 241

Cur. V. 115

Tract No. 5 - Willis Pope Division  
Deed Book 1108, Page 500-502

Carol P. McGee

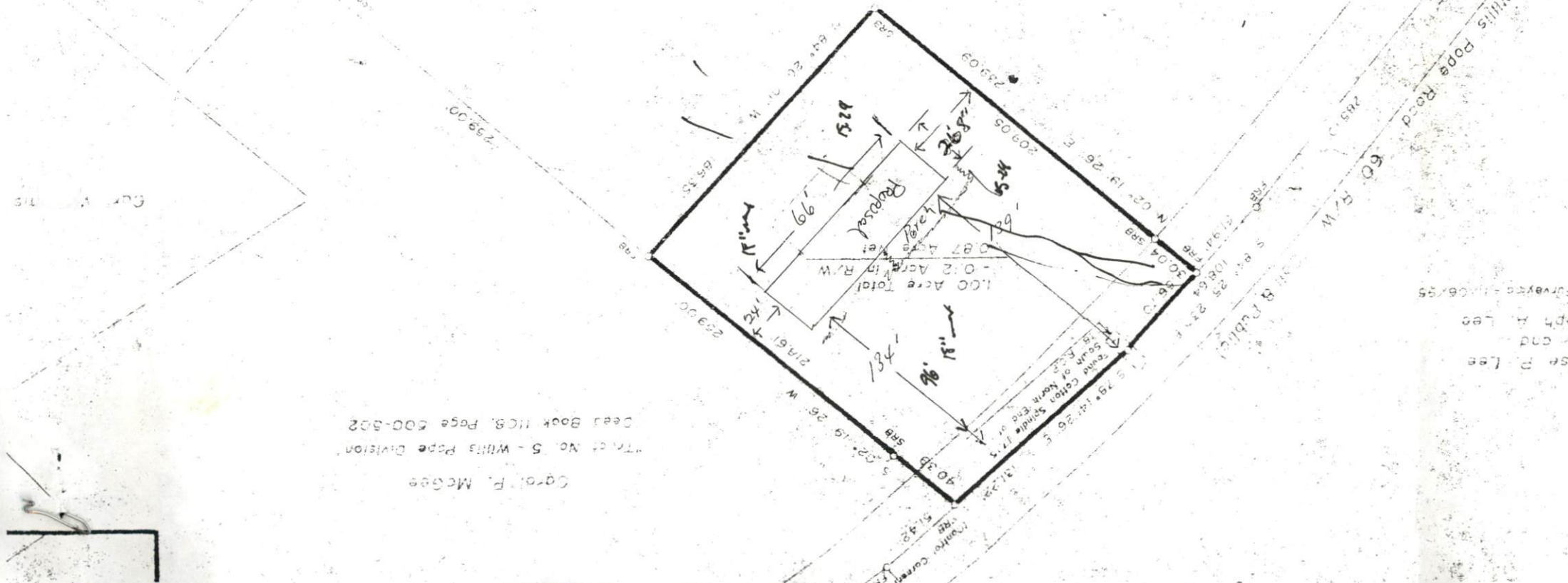

USE P. Lee  
and  
eph A. Lee  
Surveyed 11/26/95