

7/27/00  
Date

Harn County Environmental Health Department  
Application for Improvement Permit in Areas Zoned by Municipalities

Copy # 272  
7/27/00

Landowner Information:

Name Sammy S. Pope  
Address PO Box 471  
Coats N.C. 27521  
Phone 910-897-3059  
310 Willis Pope Rd. Coats

Applicant Information:

Name \_\_\_\_\_  
Address same  
Phone \_\_\_\_\_

Property Location:

~~Street~~ <sup>911</sup> Address SR 1548 Willis Pope Rd  
State Road # SR 1548 Lot/Tract Size 1 Acre  
Subdivision N/A Lot # N/A

Give Specific directions to the Property from Lillington: Coats, left 55 turn  
rt Carson Gregory Rd to Right First Dirt Rd Willis  
Pope Rd SR 1548 1/4 mile on Rt before Curve  
See Flags -

Proposed Use:

- Single Family Dwelling (Size \_\_\_\_\_ x \_\_\_\_\_) # of Bedrooms \_\_\_\_\_ Basement \_\_\_\_\_ Deck \_\_\_\_\_
- Multi-Family Dwelling- # Units \_\_\_\_\_ # of Bedrooms/Units \_\_\_\_\_
- Manufactured Home (Size 28 x 70) # of Bedrooms 3 Garage N/A Deck N/A
- Number of Persons per Household 2
- Business- Square Ft. Retail Space \_\_\_\_\_ Type \_\_\_\_\_
- Industry- Square Ft. \_\_\_\_\_ Type \_\_\_\_\_
- Home Occupation- # of Rooms/Size \_\_\_\_\_ Use \_\_\_\_\_
- Addition to Existing Building- Size \_\_\_\_\_ Use \_\_\_\_\_
- Other \_\_\_\_\_

Water Supply:  County  Well  Other

Sewer:  Septic Tank (Existing? NO)  County  Other

Applicant's Signature Sammy Pope

# TOWN OF COATS

(Extra-Territorial Jurisdiction or City)

## APPLICATION FOR ZONE PERMIT

Date: 26 July 2000 No: 7-2000-P  
Area Zoned As: R-A

From: Name (print) Sammy J. Pope  
Address P.O. Box 471  
City, State COATS NC. ~~275~~  
Zip Code 27521  
Phone # (910) 897-3059

To: Zoning/ Town Administrator  
P.O. Box 675  
Coats, N.C. 27521-0675  
(910) 897-5183/5184  
Fax 897-2662

Request that I be issued authority to: Construct,  
(Alter), (Move), (Repair), or Demolish a Structure as  
(described):

Class "A" Manufactured Home - Conf. Sewer's  
Septic Tank - IAW Criteria for Class A install

At (Physical Address): Willis Pope Road Map # 2000-127  
Name of Property Owner (if other than Applicant): \_\_\_\_\_  
(Circle and initial): SAME SP

Attached is a scaled or accurate plot-plan for the requested construction.  
And additional detail as required by the Board or at the discretion of the Town  
Administrator.

Sammy Junior Pope  
Signature of Applicant

\*\*Note: A permit is required at any location inside the Town of Coats and at  
any location within the one (1) mile jurisdiction of the Town limits.

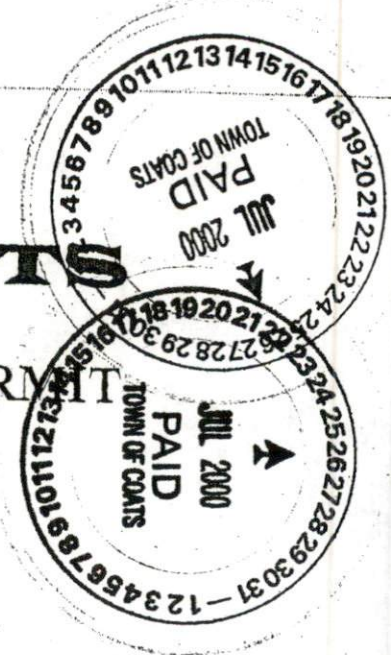

Eloise P. Lee  
and  
Joseph A. Lee  
Piedmont Surveyors - 1/2006/05

TOWN PLANNING BOARD

Town Manager

3715

ing a portion of that tract  
in Pope and Diane W. Carter

Gerald Hayes, Jr.

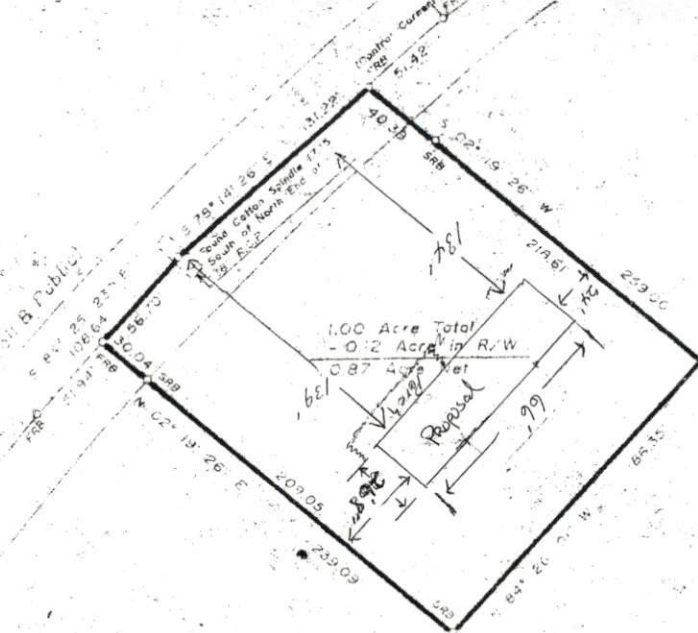

Carroll P. McGee

Tract No. 5 - Willis Pope Division  
Deed Book 1108, Page 500-502

Carl Williams

Sammy Junior Pope  
and  
Diane W. Carter  
Deed Book 1407, Page 299-301  
Piedmont Surveying - 2/23/00  
Map # 2000-147

Andrew H. Joyner, Professional Land Surveyor No. 1  
This Plat is of a Survey That Creates a Subdivided  
Area of a County Municipality That Has an Ordinance  
Takes of Land

*Andrew H. Joyner*  
Andrew H. Joyner, P.L.S. # 241

H. G. Powell

Tract No. 4 - Willis Pope Subdivision  
Plat Cabinet Slide 335

PROPERTY OF:

**SAMMY JUNIOR POPE**