

APPLICATION FOR RE

DATE 3/6/00

NAME Dwayne Houts TELEPHONE 639 9593

ADDRESS 7830 Benson Rd Ancker 27501

PROPERTY OWNER Dwayne, Brenda Houts

SUBDIVISION NAME Glen Acres LOT NO. 16

STATE ROAD NAME Benson Rd STATE RD. NO. 1500

SIZE OF LOT OR TRACT 2.54 Acres

DIRECTIONS go to 210 turn right left on McIVER  
go down a couple of mile pass Jeff. Barns  
photo on. Right after Big Brick home on Right  
Yellow house that sets back in

TYPE OF DWELLING \_\_\_\_\_ BASEMENT WITH PLUMBING \_\_\_\_\_  
NUMBER OF BEDROOMS 3 GARAGE \_\_\_\_\_  
DISHWASHER 1 dont work GARBAGE DISPOSAL in

WATER SUPPLY: PRIVATE WELL  COMMUNITY SYSTEM \_\_\_\_\_ COUNTY \_\_\_\_\_

**INSTRUCTIONS**

1. A surveyed and recorded map and deed must be attached to this application along with a site plan showing:  
1) Location of dwelling 2) Location of driveway 3) Location of any wells and other existing structures.
2. The outlet end of the tank and distribution box will need to be uncovered and property lines marked. After the tank is uncovered and property lines are marked, you will need to call our office at 893-7547 or 893-7548 and let us know that it is ready.
3. The system must be repaired in the set time of the violation letter or if there is no violation letter, then the tank needs to be repaired within 30 days.

This certifies that all of the above information is correct to the best of my knowledge. False information will result in the denial of the permit. The permit is subject to revocation if the site plan, intended use, or ownership change.

Signature of Owner or Authorized Agent ONLY \_\_\_\_\_

Installer of System \_\_\_\_\_

Septic Tank Installer \_\_\_\_\_

Designer of System \_\_\_\_\_

1. Number of people who live in the house 4

How many adults 2 How many children 2

2. What is your average daily water usage? \_\_\_\_\_

3. Do you have a garbage disposal? NO

How often do you use it? \_\_\_\_\_

4. When was the septic tank last pumped? 7/98

How often do you have it pumped? every 7 months

5. Do you have a dishwashing machine? YES

How often do you use it? 0 its broke

6. Do you have a clothes washing machine? YES

How often do you use it? ~~every 2 days~~ 1 load every 2 days

7. Do you have a water softener or water treatment system? NO

Where does it drain? \_\_\_\_\_

8. Do you use an "in the tank" toilet bowl sanitizer? NO

9. Is any family member using a (long term) prescription drug, antibiotics or chemotherapy? NO

What kinds? \_\_\_\_\_

10. Are any chemicals (paints, thinners, etc.) disposed of down the drain? NO

What kinds? \_\_\_\_\_

11. Have any new water using fixtures been added since the system was installed? NO

What kinds? \_\_\_\_\_



12. List plumbing fixtures (spas, whirlpools, etc.) other than sinks, lavatories, bath/showers and toilets:

none

13. Do you have any underground lawn-watering system? no

14. Has any site work been done to the house since you moved in, such as underground roof gutter drain, basement/foundation drains, landscaping, etc.? yes

What kinds? TREES REMOVED

15. Are there any underground utilities on your lot? yes

Power  Phone  Cable  Gas  Water

16. Describe what happens when you have a problem with your septic tank system.

there's water coming up on the ground

17. When did you first notice the problem? month ago

18. Does the problem seem to be linked to a specific event (washing clothes, heavy rains, company coming over etc?)

no

Excise Tax

Recording Time, Book and Page

Tax Lot No. .... Parcel Identifier No. 04-0693-0089-04  
Verified by ..... County on the ..... day of ....., 19 ....  
by .....

Mail after recording to ..Henry M. Pleasant, P.O. Drawer 220, Angier, NC 27501.....

This instrument was prepared by ..Henry M. Pleasant, Attorney.....

Brief description for the Index LOT 16, GLENN ACRES SUBDIVISION

### NORTH CAROLINA GENERAL WARRANTY DEED

THIS DEED made this 28 day of July, 19 98, by and between

GRANTOR

GRANTEE

MARISUE W. SUGGS  
1830 BENSON ROAD  
ANGIER, NC 27501

DEWAYNE W. HOUTS  
AND WIFE,  
BRENDA S. HOUTS  
1830 BENSON ROAD  
ANGIER, NC 27501

Enter in appropriate block for each party: name, address, and, if appropriate, character of entity, e.g. corporation or partnership.

The designation Grantor and Grantee as used herein shall include said parties, their heirs, successors, and assigns, and shall include singular, plural, masculine, feminine or neuter as required by context.

WITNESSETH, that the Grantor, for a valuable consideration paid by the Grantee, the receipt of which is hereby acknowledged, has and by these presents does grant, bargain, sell and convey unto the Grantee in fee simple, all that certain lot or parcel of land situated in the City of ..... Township, **Harnett** County, North Carolina and more particularly described as follows:

**BEING ALL OF LOT 16, GLENN ACRES SUBDIVISION, AS SHOWN ON MAP RECORDED IN MAP BOOK 22, PAGE 28, OF THE HARNETT COUNTY REGISTRY.**



MAG

M.B. 22,  
Pg. 28

8

15

16

17

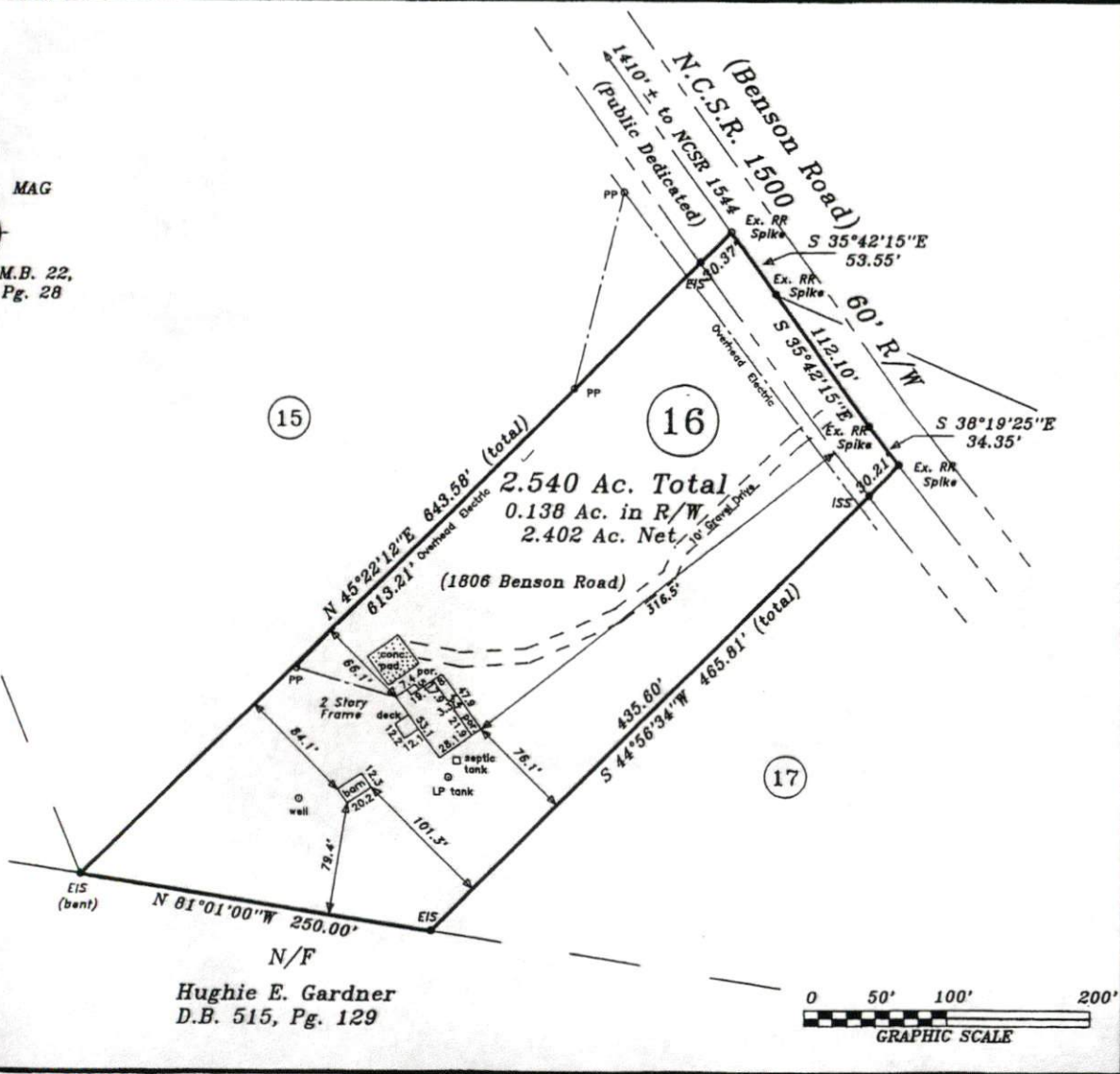

Hughie E. Gardner  
D.B. 515, Pg. 129

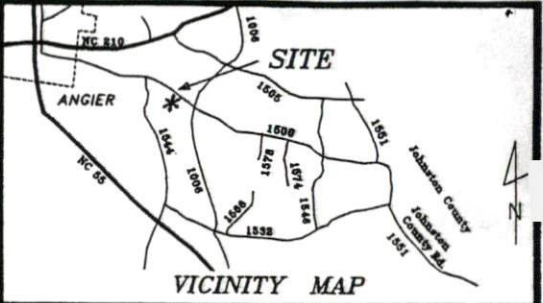

VICINITY MAP

Lot 16  
Glen Acres Subdivision  
Map Book 22, Page 28

Property of  
**DeWAYNE W. HOUTS**  
and wife  
**BRENDA S. HOUTS**

Black River Twp.	Harnett Co.
Scale 1" = 100'	Date 7-17-1998

Surveyed & Mapped By  
**STANCIL & ASSOCIATES**  
Registered Land Surveyor, P.A.  
P.O. Box 730, Angier, N.C. 27501  
919-639-2133

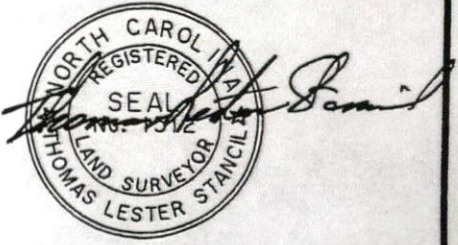

G.E.

FB 1998 33-G

S-H-BR-1199

JRTP





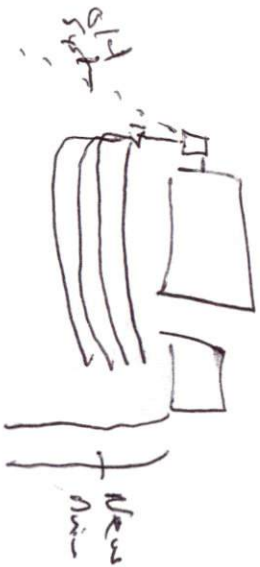

4XPS  
1.8" thick  
E2 lay  
from an carbon