

Date

5/1/00

Harnett County Environmental Health Department  
Application for Improvement Permit in Areas Zoned by Municipalities

Change  
Card  
Receipt  
No # 9935

Landowner Information:

Name \_\_\_\_\_

Address \_\_\_\_\_

Phone \_\_\_\_\_

*Same*

Applicant Information:

Name Lisa W. Barnes

Address 815 N. Benton St.  
Angier, NC 27501

Phone 919-639-9199

Property Location:

<sup>911</sup> ~~Street~~ Address 2048 Clayhole Rd. Co  
815 N. Benton St. Angier NC 27501

State Road # \_\_\_\_\_ Lot/Tract Size \_\_\_\_\_

Subdivision \_\_\_\_\_ Lot # \_\_\_\_\_

Give Specific directions to the Property from Lillington: 421 towards Erwin  
left on Hwy 27 bear to (R) Buick Mill Rd. go approx.  
1 mi. to Clayhole Rd. turn (R) #2048 go around  
curve you'll see drone way.

Proposed Use:

- Single Family Dwelling (Size \_\_\_\_\_ x \_\_\_\_\_) # of Bedrooms \_\_\_\_\_ Basement \_\_\_\_\_ Deck \_\_\_\_\_
- Multi-Family Dwelling- # Units \_\_\_\_\_ # of Bedrooms/Units \_\_\_\_\_
- Manufactured Home (Size 28' x 68') # of Bedrooms \_\_\_\_\_ Garage \_\_\_\_\_ Deck \_\_\_\_\_
- Number of Persons per Household \_\_\_\_\_
- Business- Square Ft. Retail Space \_\_\_\_\_ Type \_\_\_\_\_
- Industry- Square Ft. \_\_\_\_\_ Type \_\_\_\_\_
- Home Occupation- # of Rooms/Size \_\_\_\_\_ Use \_\_\_\_\_
- Addition to Existing Building- Size \_\_\_\_\_ Use \_\_\_\_\_
- Other \_\_\_\_\_

Water Supply:  County  Well  Other

Sewer:  Septic Tank (Existing? NO)  County  Other

Applicant's Signature \_\_\_\_\_

20.97  
12

# TOWN OF COATS

(Extra-Territorial Jurisdiction or City)

## APPLICATION FOR ZONE PERMIT

Date: 5-1-00 No: B-5-20  
Area Zoned As: R-A

50.00

From: Name (print) Lisa W. Barnes  
Address 815 N. Benton St  
City, State Angier, NC 275  
Zip Code 27501  
Phone # 919-639-9199



To: Zoning/ Town Administrator  
P.O. Box 675  
Coats, N.C. 27521-0675  
(910) 897-5183/5184  
Fax 897-2662

Request that I be issued authority to: Construct,  
(Alter), (Move), (Repair), or Demolish a Structure as  
(described):

Construct - 28' x 68' manufactured  
house on lot.  
County Water - Septic System

At (Physical Address): 2048 Clayhole Rd.  
Name of Property Owner (if other than Applicant): Harry L. & Lois D. Williams  
(Circle and initial): SAME (LDW)

Attached is a scaled or accurate plot-plan for the requested construction.  
And additional detail as required by the Board or at the discretion of the Town  
Administrator.

Lisa W. Barnes  
Signature of Applicant

\*\*Note: A permit is required at any location inside the Town of Coats and at  
any location within the one (1) mile jurisdiction of the Town limits.

Scale = 1" = 50'

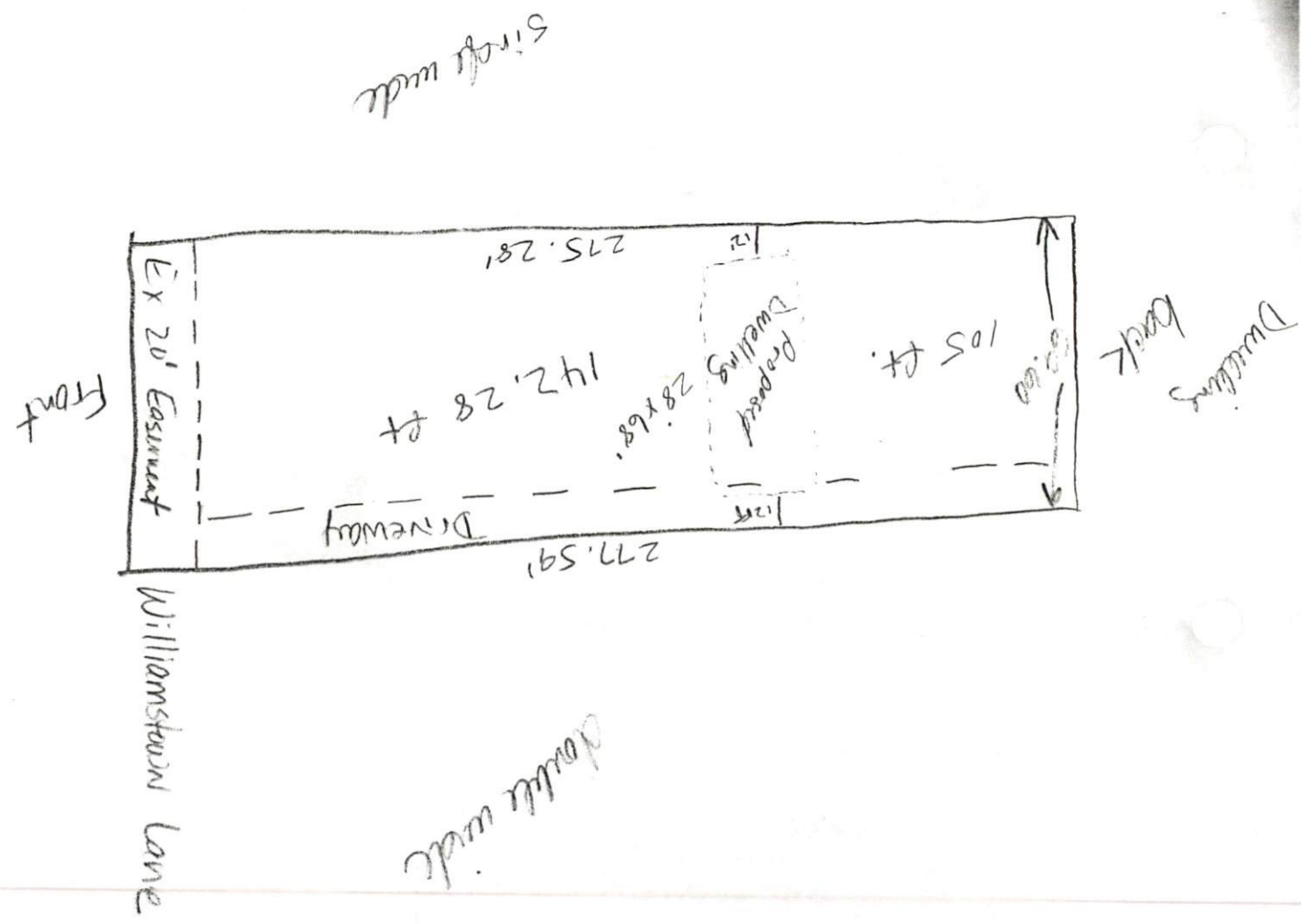



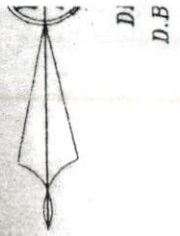

Donald Williams  
 D.B. 778, Pg. 733  
 PIN 0599-27-3193  
 PID # 07-0599-0092

N/F  
 Patricia Williams  
 D.B. 1015, Pg. 74  
 M.B. 16, Pg. 51  
 PIN 0599-27-8159

N/F  
 Janet W. Young  
 D.B. 908, Pg. 135  
 M.B. 16, Pg. 51  
 PIN 0599-26-8909

N/F  
 Janet W. Young  
 D.B. 908, Pg. 1  
 M.B. 16, Pg. 51  
 PIN 0599-26-8900

N/F  
 David N. Surles  
 D.B. 865, Pg. 426

0.101 Acre  
 (4,388 sq.ft.)  
 (Area to be Recombined)

(Old Property Line)

0.576 Acre  
 (25,100 sq.ft.)  
 (Division of Heirs)

0.507 Acre  
 (22,106 sq.ft.)  
 (Residual Area)

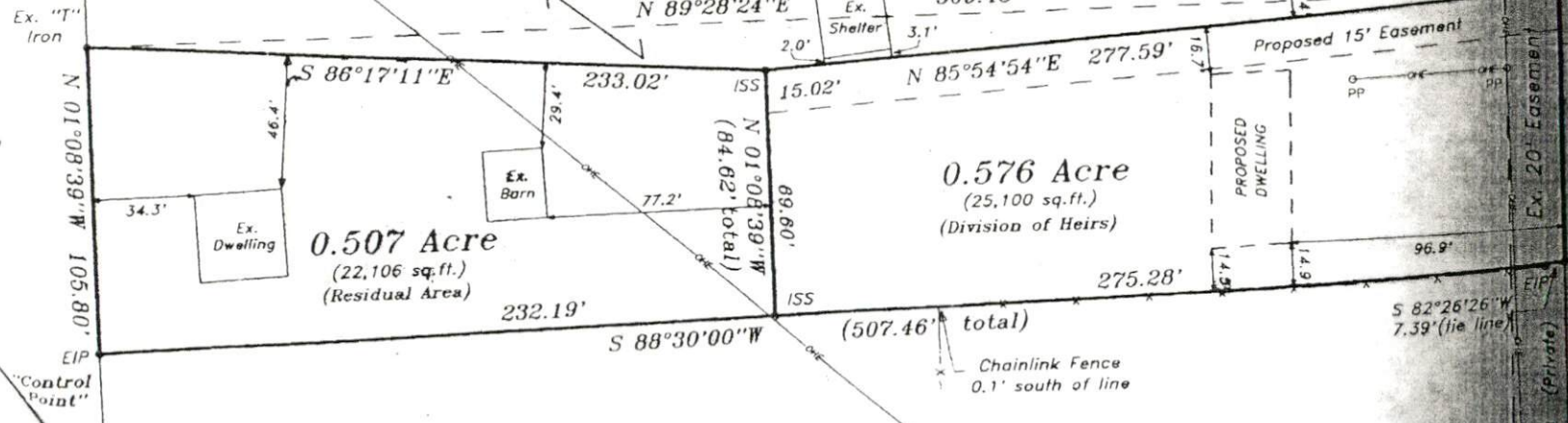

Ex. "T" Iron

08°50'10" N  
 M. 66.80, 105.80

EIP "Control Point"

Ex. Dwelling

Ex. Barn

Ex. Shelter

Ex. Dwelling

Proposed 15' Easement

PROPOSED DWELLING

Ex. 20' Easement

Ex. Axle "Control Point"

105.80 S  
 M. 74.5, 225.74  
 (Private)  
 M.B. 16, Pg. 51

S 88°40'30" W  
 9.89' (tie line)

S 82°26'26" W  
 7.39' (tie line)

(507.46' total)

Chainlink Fence  
 0.1' south of line

EIP

EIP

EIP

EIP

EIP

EIP

EIP

EIP

EIP

EIP

EIP

EIP

EIP

EIP

EIP

EIP

EIP

EIP

EIP

EIP

EIP

EIP

EIP

EIP

EIP

EIP

EIP

EIP

EIP

EIP

EIP

EIP

EIP

EIP

EIP

EIP

EIP

EIP

EIP

EIP

EIP

EIP

EIP

EIP

EIP

EIP

EIP

EIP

EIP

EIP

EIP

EIP

EIP

EIP

EIP

EIP

EIP

EIP

EIP

EIP

EIP

EIP

EIP

EIP

EIP

EIP

EIP

EIP

EIP

EIP

EIP

EIP

EIP

EIP

EIP

EIP

EIP

EIP

EIP

EIP

EIP

EIP

EIP

EIP

EIP

EIP

EIP

EIP

EIP

EIP

EIP

EIP

EIP

EIP

EIP

EIP

EIP

EIP

EIP

EIP

EIP

EIP

EIP

EIP

EIP

EIP

EIP

EIP

EIP

EIP

EIP

EIP

EIP

EIP

EIP

EIP

EIP

EIP

EIP

EIP

EIP

EIP

EIP

EIP

EIP

EIP

EIP

EIP

EIP

EIP

EIP

EIP

EIP

EIP

EIP

EIP

EIP

EIP

EIP

EIP

EIP

EIP

EIP

EIP

EIP

EIP

EIP

EIP

EIP

EIP

EIP

EIP

EIP

EIP

EIP

EIP

EIP

EIP

EIP

EIP

EIP

EIP

EIP

EIP

EIP

EIP

EIP

EIP

EIP

EIP

EIP

EIP

EIP

EIP

EIP

EIP

EIP

EIP

EIP

EIP

EIP

EIP

EIP

EIP

EIP

EIP

EIP

EIP

EIP

EIP

EIP