

FLOOD STATEMENT

THIS PROPERTY LIES IN A ZONE X
AS SHOWN ON FLOOD MAP NO.3710956800K.
EFFECTIVE DATE 3/10/2006.

DEED REFERENCE DEED BOOK 4199,PAGE 2369.
MAP REFERENCE PLAT BOOK 2023,PAGE 172.

NOTE:ALL INFORMATION SHOWN ON THIS
PLAT WAS TAKEN FROM RECORDED DEEDS,
PLATS AND OTHER PUBLIC INFORMATION
NO SURVEY WAS PREFORMED BY BENNETT SURVEYS.

NORTH CAROLINA HARNETT COUNTY
I,Mickey R.Bennett,PLS do certify that this plat was drawn under
my supervision(deed description recorded in Book(see ref)
Page(see ref.)and that boundaries not surveyed are clearly
indicated as drawn from information found in Book(see ref.),Page
(see ref.),that the ratio of precision as calculated is 1:10000.
Witness my original signature,registration number and seal this
5th day of August,2024 A.D.

Mickey R.Bennett PLS

MICKEY R.BENNETT
L. 1514



I,MICKEY R. BENNETT PLS CERTIFY
That this survey is of and existing parcel
or parcels of land or one or more existing
measurements, and does not create a new easement
or change an existing street.

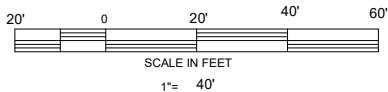

OWNER: W LAND INC
350 WAGONER DRIVE.
FAYETTEVILLE, NC 28303-4647

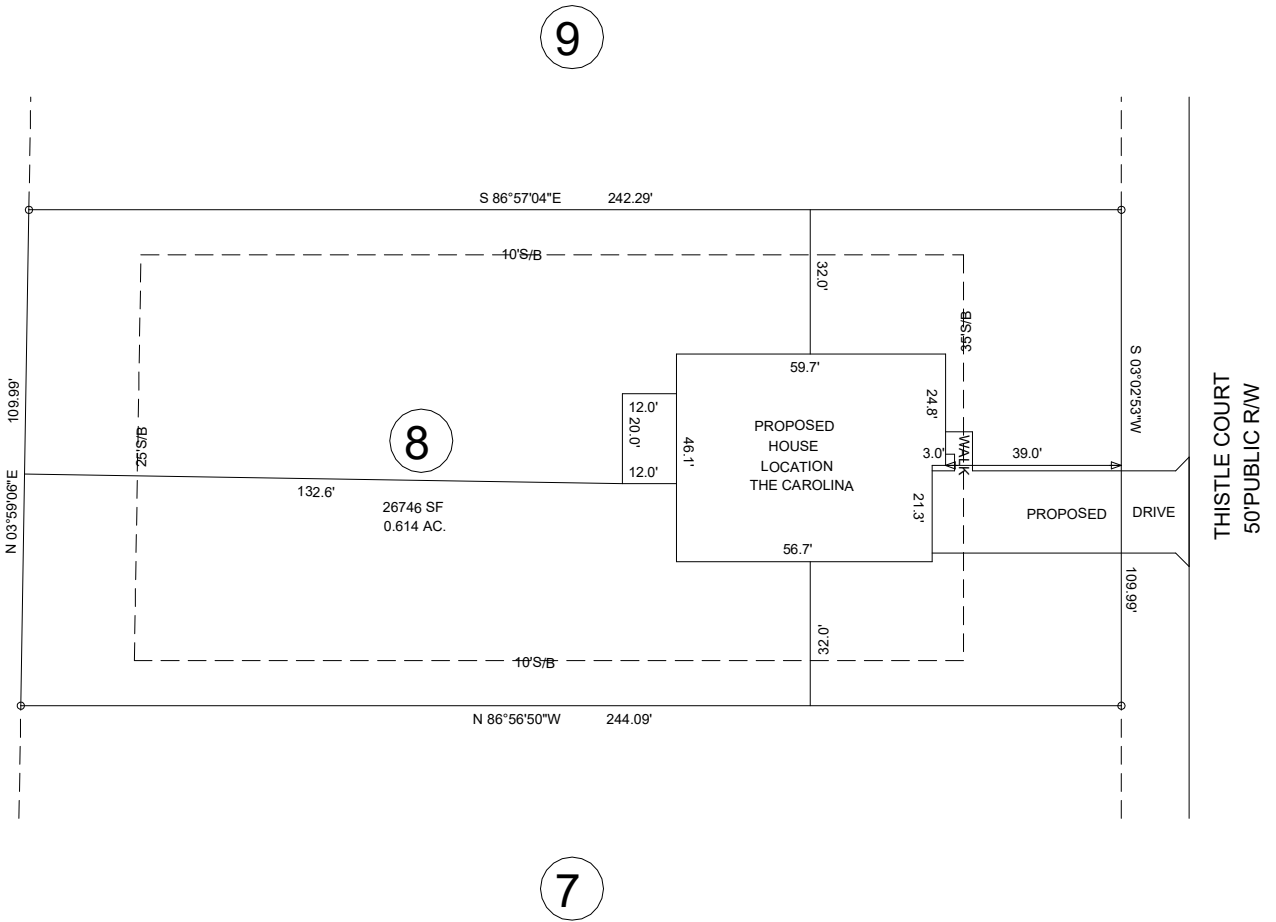

NOTE: THIS PLAT DOES NOT REPRESENT AN ACTUAL FIELD SURVEY.

PROPOSED PLOT PLAN
211 THISTLE COURT, SANFORD NC 27332

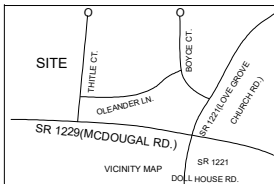

WEST PRESERVE SUBDIVISION LOT 8		BENNETT SURVEYS, INC. 1662 CLARK RD., LILLINGTON, N.C. 27546 (910) 893-5252		C-1080	
		TOWNSHIP BARBECUE	COUNTY HARNETT	SURVEYED BY:	FIELD BOOK
STATE: NORTH CAROLINA	DATE: AUGUST 5, 2024	SCALE: 1" = 40'	DRAWN BY: MRB	DRAWING NO.	24269
ZONE RA-20R	WATERSHED DISTRICT N/A	PID # 039589 0060 08 PIN # 9579-04-8526.000	CHECKED & CLOSURE BY:		