

COMMENTS: _____

LANDSCAPE POSITIONS	GROUP	TEXTURES	.1955 LTAR	CONSISTENCE MOIST	WET
R-RIDGE	I	S-SAND	1.2 - 0.8	VFR-VERY FRIABLE	NS-NON-STICKY
S-SHOULDER SLOPE		LS-LOAMY SAND		FR-FRIABLE	SS-SLIGHTY STICKY
L-LINEAR SLOPE	II	SL-SANDY LOAM	0.8 - 0.6	FI-FIRM	S-STICKY
FS-FOOT SLOPE		L-LOAM		VFI-VERY FIRM	VS-VERY STICKY
N-NOSE SLOPE				EFI-EXTREMELY FIRM	NP-NON-PLASTIC
H-HEAD SLOPE	III	SI-SILT	0.6 - 0.3		SP-SLIGHTLY STICKY
CC-CONCLAVE SLOPE		SIL-SILT LOAM			P-PLASTIC
CV-CONVEX SLOPE		CL-CLAY LOAM			VP-VERY PLASTIC
T-TERRACE		SCL-SANDY CLAY LOAM			
FP-FLOOD PLAN	IV	SIC-SILTY CLAY	0.4 - 0.1		
		C-CLAY			
		SC-SANDY CLAY			

- STRUCTURE
- SG-SINGLE GRAIN
 - M-MASSIVE
 - CR-CRUMB
 - GR-GRANULAR
 - SBK-SUBANGULAR BLOCKY
 - ABK-ANGULAR BLOCKY
 - L-PLATY
 - PR-PRISMATIC
- MINERALOGY
- SLIGHTLY EXPANSIVE
 - EXPANSIVE

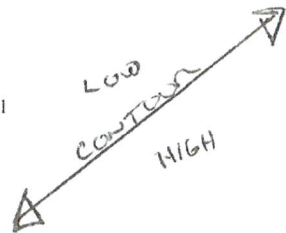

60FT FRONT
63FT SIDE
78FT SIDE CONTOUR

Show profile locations and other site features (dimensions, references or benchmark, and North)

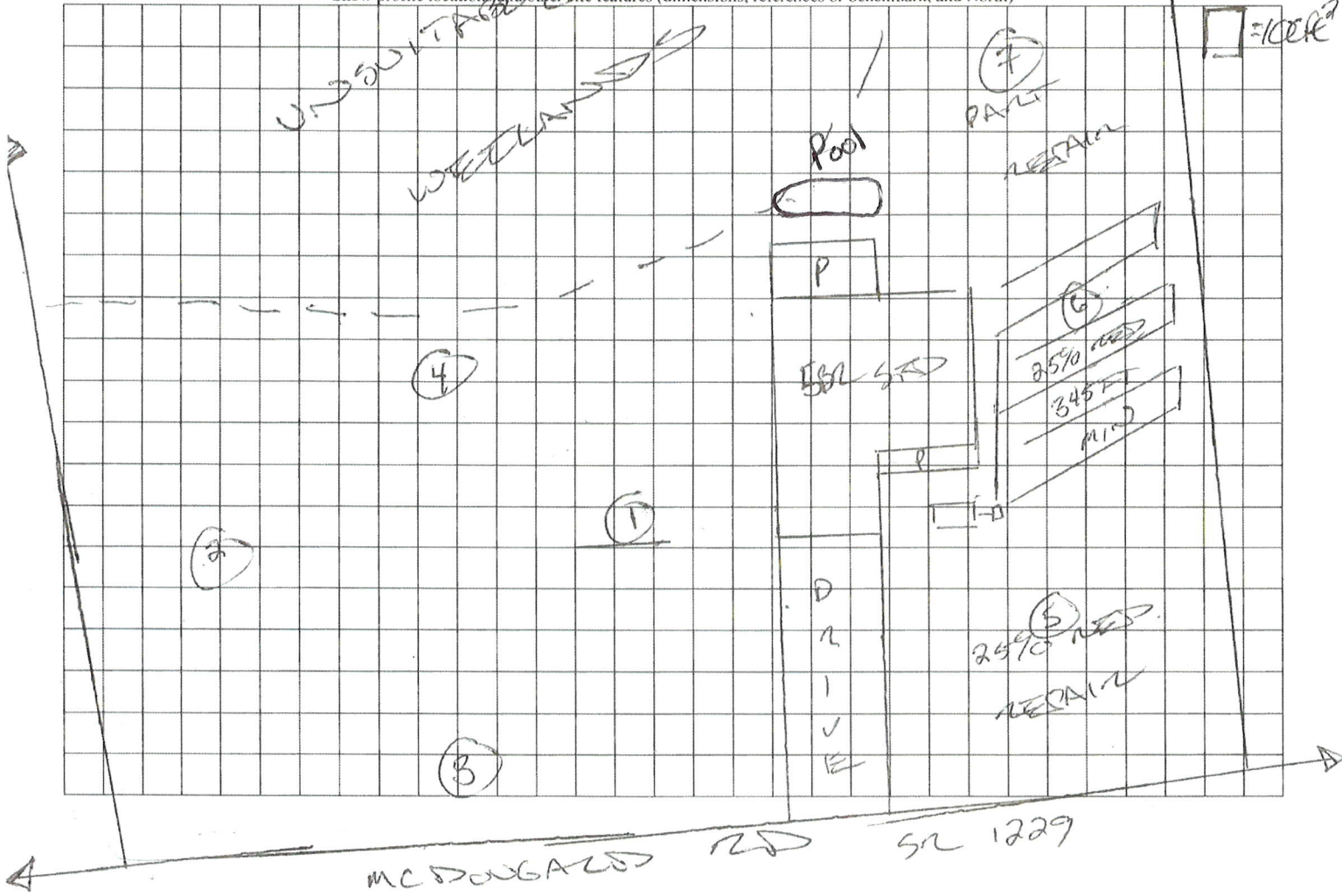

Plat North
Map Number 2017-349



RWD Properties LTD
Mary D. Howard
Deed Book 2487, Page 546

**Plot Plan Only
Not a Survey**

Reginald Lee Thomas
Lori Thomas Chambers
Deed Book 1092, Page 748
Map Number 2017-349

Harnett County
Minimum Building
Setback Requirements
RA-20R, RA-20M, RA-30 & RA-40
FRONT: 35' from R/W
REAR: 25'
SIDE: 10'
CORNER LOT SIDE: 20'

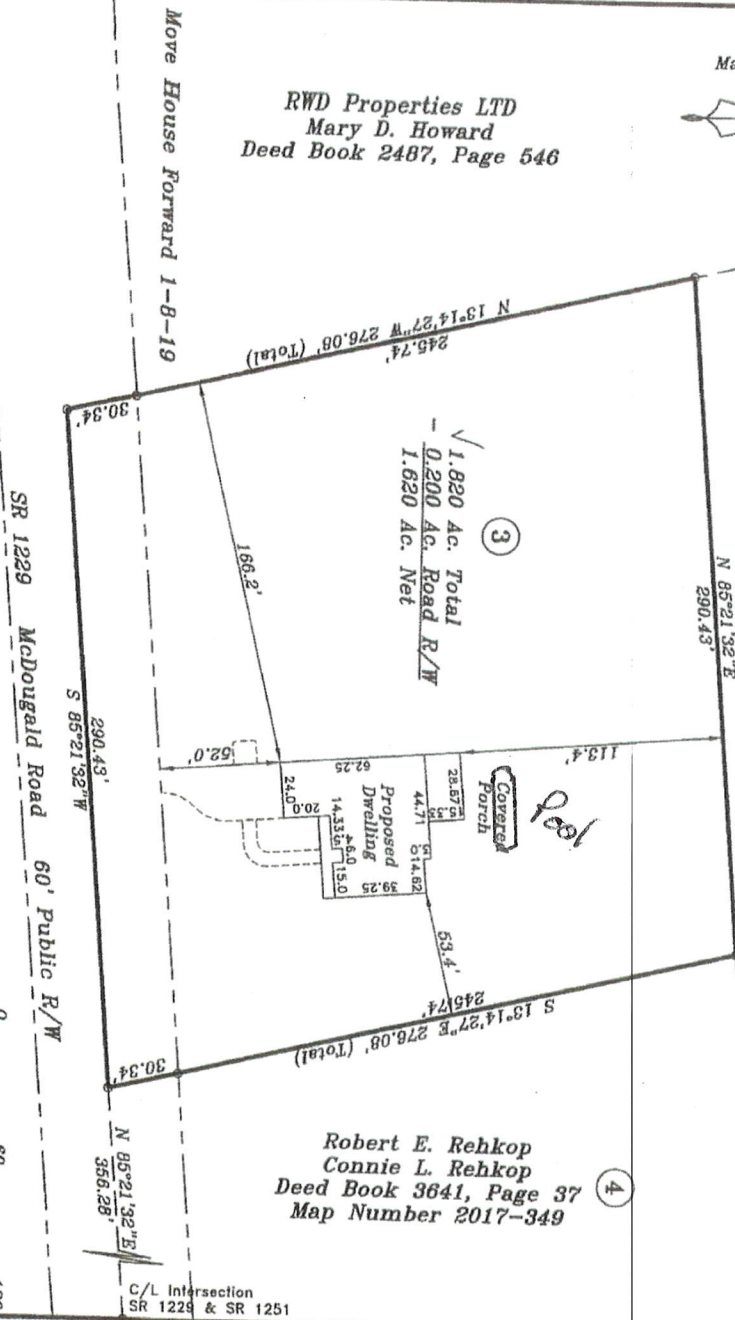

Robert E. Rehkop
Connie L. Rehkop
Deed Book 3641, Page 37
Map Number 2017-349

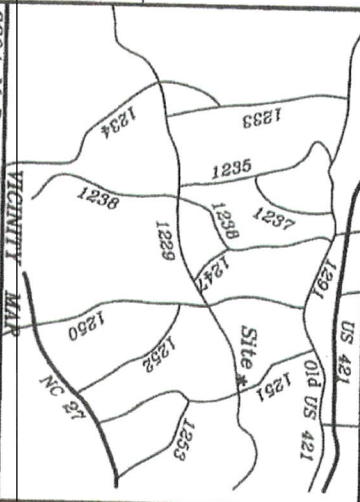

3204 McDougald Rd Lillington, NC 27546
Lot 3 Thomas and Chambers Division
Map Number 2017-349
PIN: 0539-09-6569.000
Plot Plan for:

Josh Sturtz Homes

Upper Little River Twp. Harnett County
Scale: 1" = 60' Date: 11-28-18

Surveyed & Mapped By
STANCIL & ASSOCIATES
Professional Land Surveyor, P.A. C-0831
P.O. Box 730, Angier, N.C. 27501
919-639-2133 919-639-2602 (FAX)
stancilsurvey@gmail.com



NOT FOR RECORDATION

SHULR-1414